

Professional Commercial Lighting Partner

Production
R&D
Lighting Planning
Service

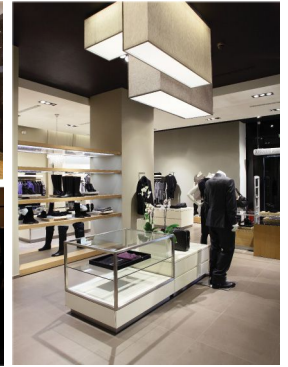

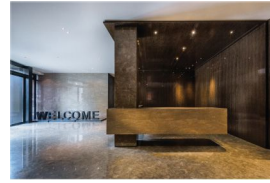
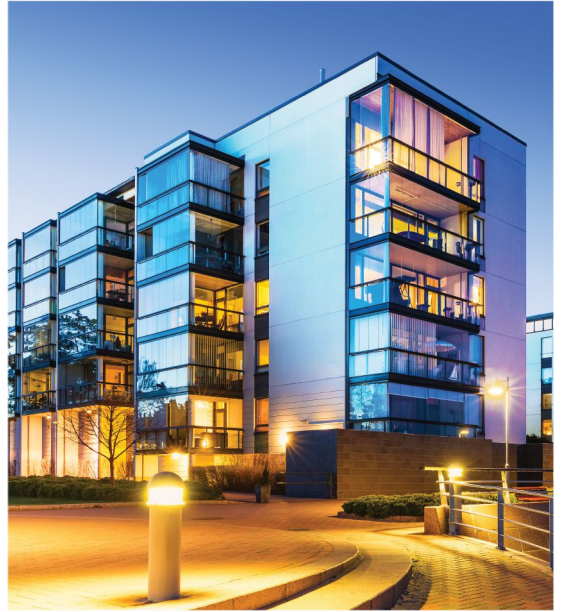
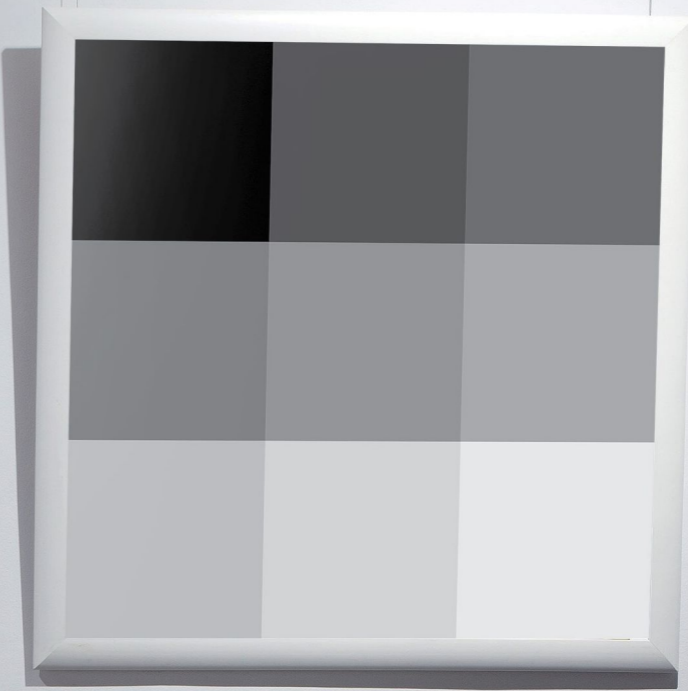
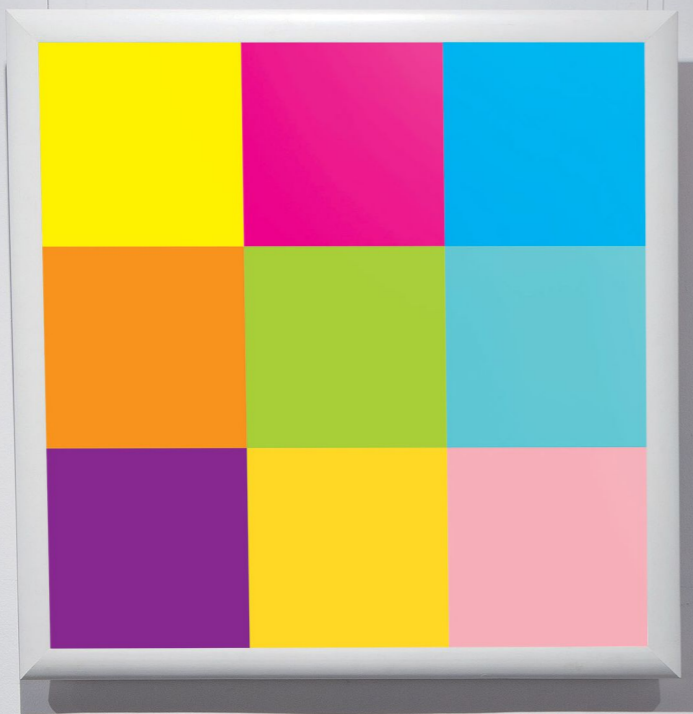

NEW LED TRACK LIGHT SERIES

INDEX

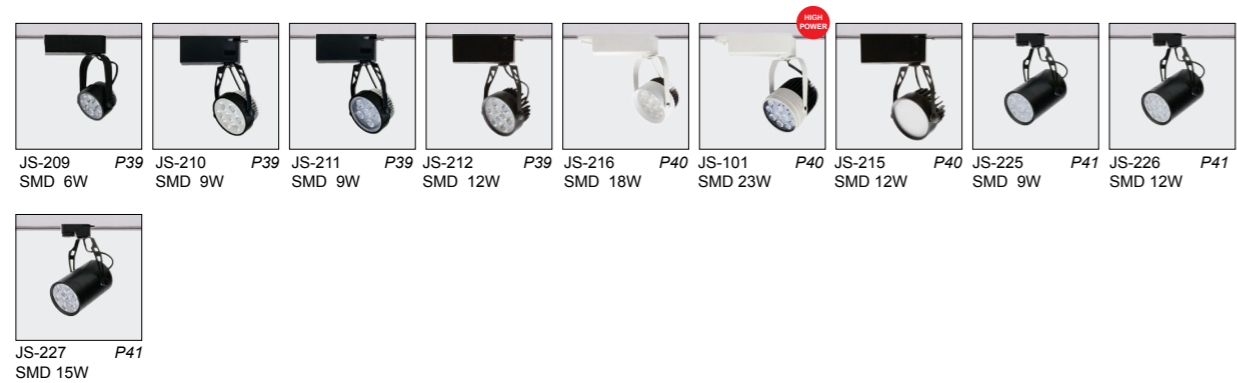

NEW LED DOWNLIGHT SERIES

INDEX



NEW LED CEILING LIGHT SERIES



NEW LED RECESSED SPOT LIGHT SERIES

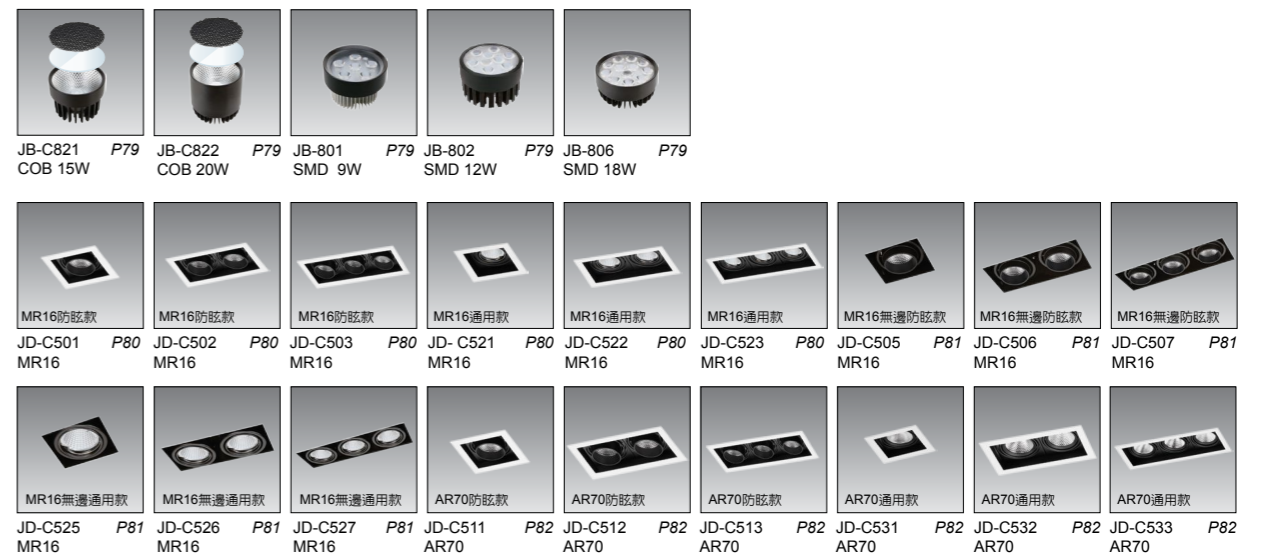

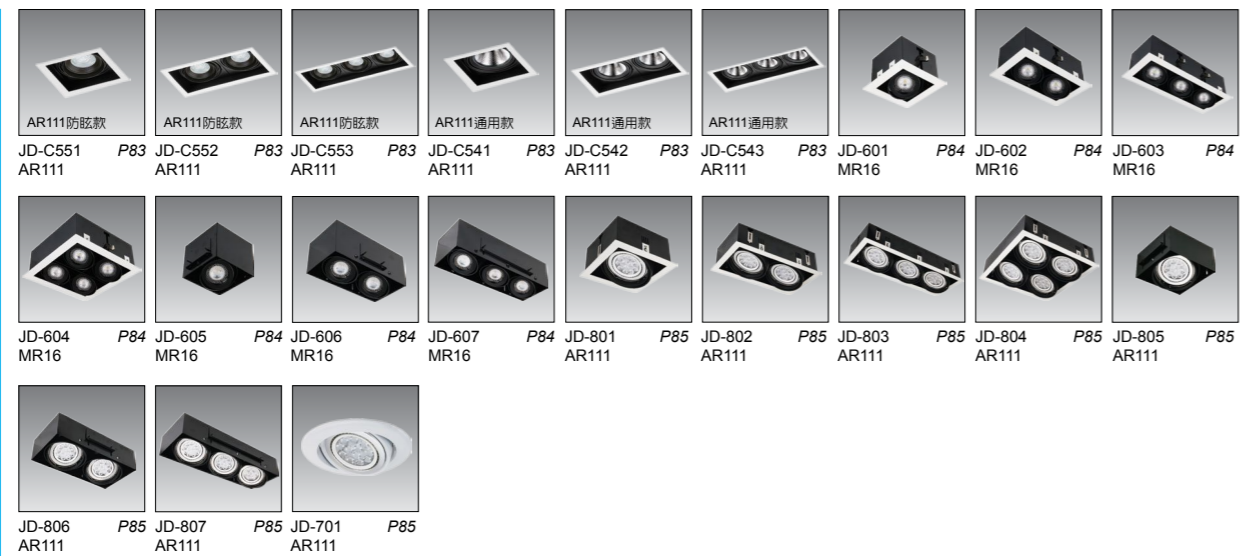

NEW LED MR16 MODULE SERIES



NEW LINEAR ILLUMINATION SERIES

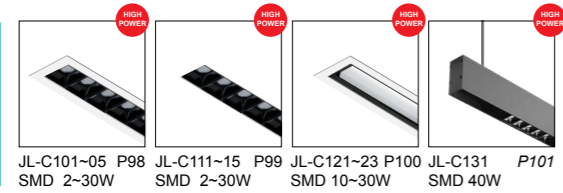

NEW PENDANT LIGHT SERIES

INDEX

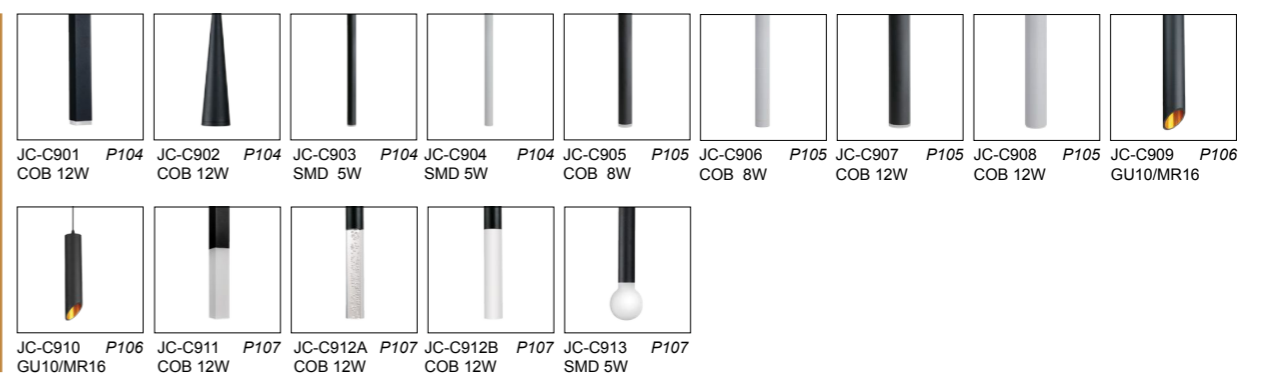

NEW DIMMABLE LED CEILING LIGHT SERIES

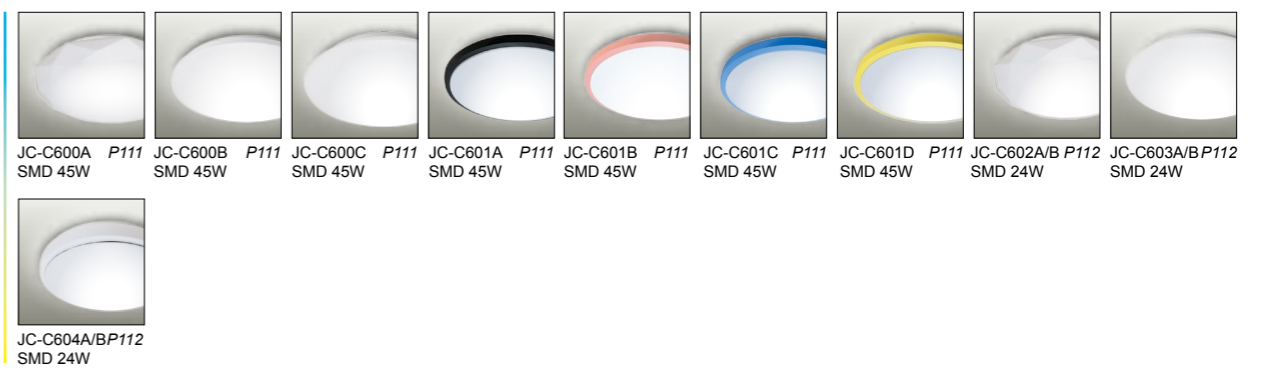

NEW LED PAR30/38 SERIES



NEW LED AR111 SERIES



NEW LED MR16 SERIES /LED T5 SERIES

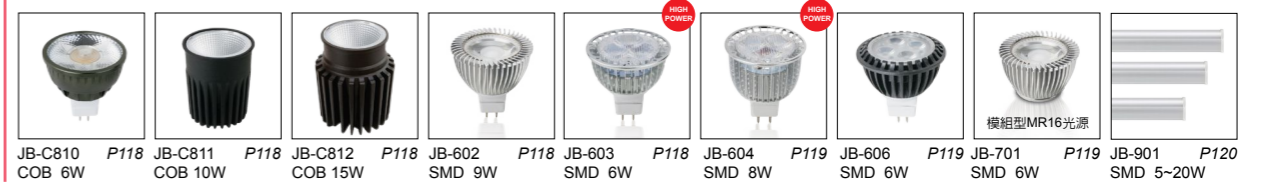

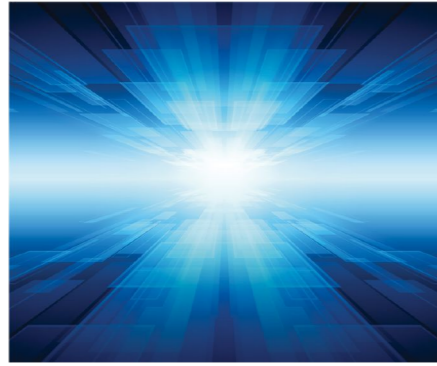

光通量 Luminous flux

標準單位是流明 (lumen, 簡記為lm), 是一種表示光功率的物理量, 是表示光源整體亮度的指標, 亦稱光束。



照度 Illuminance

是每單位面積所接收到的光通量。SI制單位是勒克斯 (lx=lux) 或輻透 (ph=phot), 1勒克斯=1流明/平方米, 1輻透=1流明/平方厘米。居家的一般照度建議在300~500勒克斯之間。



光強度 Luminous intensity

發光強度 (Luminous intensity), 在光度學中簡稱光強或光度。用於表示光源給定方向上單位立體角內發光強弱程度的物理量, 國際單位為燭光, 符號: cd, 以前又稱坎德拉。



色溫度 Color Temperature

色溫是將光源的色彩與放射能量的理論絕對黑體源比照的測量值, 測量單位是Kelvin (°K)度。數值越低紅色越強, 數值越高藍色越強黑體加熱至呈紅色時溫度約527°C即800K, 其他溫度影響光色變化。光色愈偏藍, 色溫愈高; 偏紅則色溫愈低。



演色性 Color Rendering Index; CRI

是一種描述光源呈現真實物體顏色能力的量值。光源的演色性越高, 其顏色表現就越接近理想光源或自然光。在比對太陽照射下能呈現出的真實程度(太陽光CRI為100), 亦稱顯色性。



眩光 Glare

即刺眼, 是因視野內的亮度大幅超過眼睛所適應, 會導致煩擾、不舒服或視力受損。眩光依來源分成:
1. 直接眩光 (direct glare): 由視野內的光源直接引起。
2. 反射眩光 (reflected glare): 視野內物體表面的反射光而引起。



光束角 Beam Angle

指於垂直光束中心線之一平面上, 光強度等於50%最大光強度的二個方向之間的夾角。光束角反應在被照牆面上就是光斑大小和光強。同樣的光源若套用在不同角度的反射器中, 光束角越大, 中心光強越小, 光斑越大。



佈光角 Field Angle

對稱於光束主軸, 在兩相反方向發光強度達最大強度10%的角度所形成的夾角, 用以評估燈具發光特性為指向性或散射性。

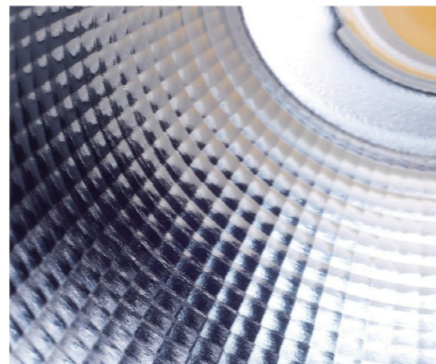

遮光角 Shielding Angle

燈具為避免產生眩光的設計, 其出光邊緣完全遮蔽光源方位線與水平線所形成的夾角。在一般安裝高度與視覺條件下, 遮光角較大的燈具有效防止直接眩光產生。大於30°的遮光角被認為是商業空間燈具合理的設計, 45°是最舒適的設計。

商用空間照明介紹

- 商場照明功能
商業空間照明系統需要完善幾種功能。它必須在引導顧客入內時, 將顧客的注意力吸引到出售的商品之上, 加強產品外觀特色, 以刺激消費, 並為顧客和員工在商場內和商場周圍的活動提供安全保證。這其中最重要的就是要幫助商品以最吸引人的方式體現其價值, 同時創造適宜的照明環境。
- 照明系統
建築設計師、商場的裝備人員和室內設計師的應該在其設計的過程中儘早考慮照明設計的問題, 這是因為照明設計是整個室內裝修工作的一部分, 而不是附加上去的獨立的部分。例如, 在時裝區或者將燈具隱藏起來, 營造一種安靜的室內環境, 或者使用可見的裝飾性燈具。
- 照明系統一般可以分為四種: **基礎照明、重點照明、建築物照明、裝飾效果照明**。正是這四種方式之間達到了一定的平衡, 才能創造出適宜的效果和氛圍。

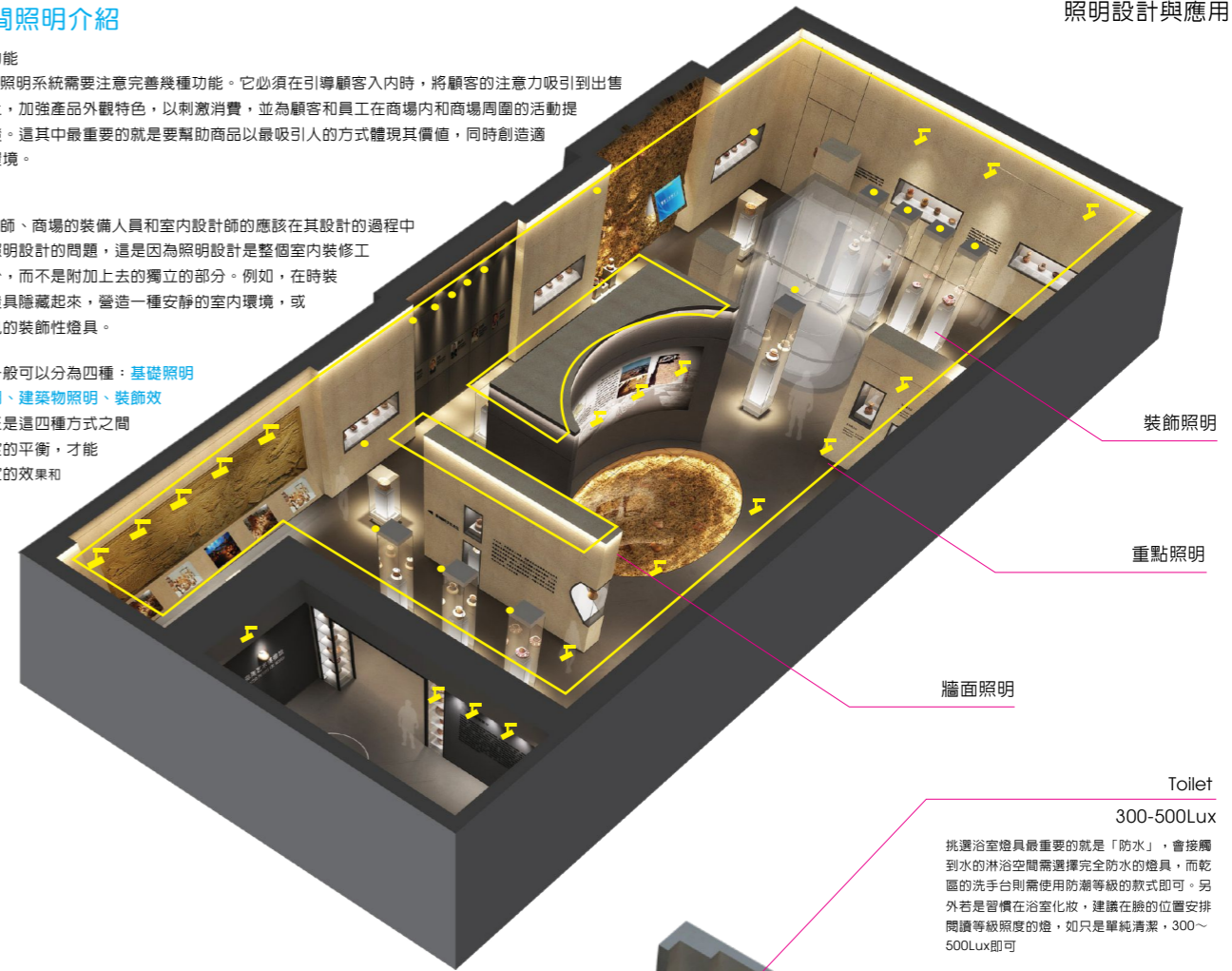

裝飾照明
重點照明
牆面照明

家居空間照明重點介紹

- 自然與人工光源互補
- 兼顧電能、維修管理
- 多元化照明方式搭配
- 間接光源注意週邊建材材質選用
- 視功能、情境安排燈光
- 燈光需配合動線與生活習慣

Restaurant 300-500Lux

餐廳功能可分成兩種, 一是單純吃飯聚會, 二是兼具辦公桌使用。用餐通常不需太高的亮度, 大約300~500Lux即可。而兼具辦公需求的餐廳則建議將亮度提高至700~800Lux左右, 不過一般餐吊燈的照明特性, 並不適合長時間閱讀。

Cloakroom 500-700Lux

廚房的工作往往較為繁瑣且細微, 因此需要充足照明來輔助, 建議至少需有700Lux左右的亮度。另因廚房內有許多瓶瓶罐罐、鍋碗瓢盆, 適當的光源可讓使用者安全操作, 另外也可多加留意櫥櫃內是否能接受到光照, 這也是經常被忽略的細節。



Toilet 300-500Lux
挑選浴室燈具最重要的就是「防水」, 會接觸到水的淋浴空間需選擇完全防水的燈具, 而乾區的洗手台則需使用防濺等級的款式即可。另外若是習慣在浴室化妝, 建議在鏡的位置安排閱讀等級照度的燈, 如只是單純清潔, 300~500Lux即可。

bedroom 200-300Lux
臥室是休息、放鬆的地方, 建議選擇亮度較低的黃光, 來營造舒適的氛圍。若睡前有閱讀習慣, 搭配床頭壁燈或吊燈是很好的選擇。

living room 200-300Lux
客廳屬於家人聚會、招待客人的場所, 一般亮度需求不用太高, 通常會使用間接照明來做配置。若有些人喜歡在沙發上閱讀需要足夠光源, 建議可再搭配一盞閱讀用的立燈!

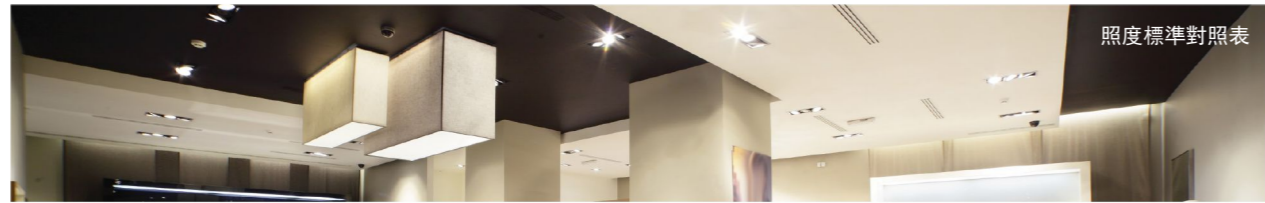

照度標準對照表

商業用照明

照度	美術館、博物館	公共會館	旅館	公共浴室	美容院、理髮店	餐廳、飲食店	餐旅飲食店	戲院
1500	◎雕刻 (石、金屬) ◎模型	◎化妝室面鏡 ◎特別展示品	◎前廳櫃檯 ◎結帳櫃檯	—	◎剪、燙、染、整髮 ◎化妝	◎食品 ◎樣品櫃	—	—
750	◎雕刻 ◎畫 ◎一般陳列室	◎化妝室面鏡 ◎特別展示品 圖書閱覽室	停車場、大門、廚房、事務室 ◎行李櫃檯 ◎洗面鏡	◎櫃檯 ◎衣物櫃 ◎浴場走道	◎修臉 ◎整裝 ◎洗髮 ◎前廳掛號台	◎會議事 ◎書桌 ◎帳房 ◎前廳掛號台 ◎貨物收受台	◎餐桌、廚房 ◎帳房 ◎貨物收受台	出入口、販賣店、樂隊區、售票室
500	◎繪圖 (附玻框) ◎國畫 ◎工藝品 ◎一般陳列品 ◎廁所、小集會室、教室	禮堂、結婚禮堂準備室、樂隊區、洗手間 宴會場所、大會議場、集會試、餐廳	前廳、廁所、盥洗室 日式大房間、餐廳 宴會場所	◎櫃檯 ◎衣物櫃 ◎浴場走道	◎修臉 ◎整裝 ◎洗髮 ◎前廳掛號台	◎集會事 ◎廚房調理室 ◎前廳掛號台 ◎貨物收受台	◎餐桌、廚房 ◎帳房 ◎貨物收受台	出入口、販賣店、樂隊區、售票室
300	◎模仿製品、標本展示、餐飲部、走廊樓梯	禮堂、結婚禮堂準備室、樂隊區、洗手間	客房、樓梯、浴室 ◎庭園重點照明	出入口、更衣室、淋浴間、泡浴槽、廁所	◎修臉 ◎整裝 ◎洗髮 ◎前廳掛號台	◎正門、休息室、餐室、洗手間	◎洗手間	◎觀眾席、前廳休息室、電器室、機械室、洗手間、廁所
150	◎收藏室	儲藏室	—	—	—	—	—	—
75	—	—	—	—	—	—	—	—
30	—	—	—	—	—	—	—	—
10	—	—	—	—	—	—	—	—
5	—	—	—	—	—	—	—	—
2	—	—	—	—	—	—	—	—

備註: 1. 有◎記號的場所, 可用局部照明取得該照度
2. 白天屋外正面櫥窗的重點希望1000Lux以上
3. 重點陳列的局部照明的照度, 希望在全面照明的3倍以上



商店、百貨、其他

照度	一般共同事項	日用品店	超級市場	大型百貨	服飾店	文化品店	趣味休閒用品	生活專門店	高級專門店
3000	◎局部陳列室	—	◎主陳列室	◎櫥窗 ◎展示部 ◎店內重點展示	—	—	—	—	◎櫥窗之重點
1500	—	—	—	◎專櫃 ◎店內展示	—	◎舞台商品之重點	—	◎櫥窗之重點	◎店內重點陳列品
1000	◎重點陳列室 ◎結帳櫃檯 ◎電扶梯上下處 ◎包裝台	◎重點陳列部	店面全面 (鬧區)	◎主商品標售、特價品部分 ◎服務櫃台	◎重點陳列 ◎專案櫃 ◎試穿試	◎室內陳列 ◎服務櫃檯、試穿室、櫥窗	◎室內陳列之重點、模特而表演場、櫥窗	◎展示室	◎一般陳列品
750	◎電梯大廳、電扶梯	◎重點部份 ◎店面	店面全面 (郊區)	◎一般樓層之全面	◎店內全部 ◎特別陳列室	◎店內一般陳列 ◎特別陳列 ◎服務專櫃	◎店內一般陳列 ◎特別陳列 ◎服務專櫃	◎店內全部 ◎服務專櫃	◎服務專櫃 ◎設計發表專櫃
500	◎一般陳列品 洽商室	—	—	◎高樓層之全面	—	—	—	—	◎接待室
300	◎接待室	—	—	—	—	—	—	—	—
250	◎化妝室、廁所、樓梯、走道	—	—	—	◎特別部之全般	◎具鼓舞性指標、陳列部之全面	—	—	◎店內全面
150	—	—	—	—	—	—	—	—	—
100	◎休息室、店內全面	—	—	—	—	—	◎特別部之全面	—	—
75	—	—	—	—	—	—	—	—	—

備註: 1. 有◎記號的場所, 可用局部照明取得該照度
2. 白天屋外正面櫥窗的重點希望1000Lux以上
3. 重點陳列的局部照明的照度, 希望在全面照明的3倍以上

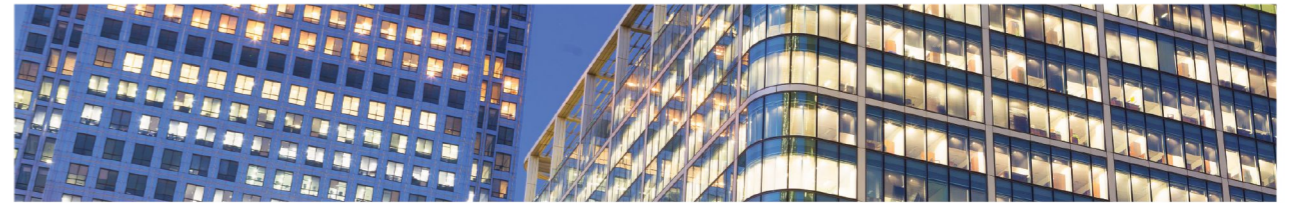

辦公室照明

照度	場所
2000	—
1500	—
750	辦公室 (a). 營業所, 設計室, 製圖室, 正門大廳 (日間)
500	辦公室 (b). 主管室, 會議室, 印刷室, 機械室, 電子計算機室, 控制室, 診療室
300	禮堂, 會客室, 大廳, 餐廳, 廚房, 娛樂室, 休息室, 警衛室, 電梯走廊
200	書庫, 會客室, 電器室, 教室, 機械室, 電梯, 雜物室
150	—
100	飲茶室, 休息室, 值夜班, 更衣室, 倉庫, 入口 (靠車處)
75	—
30	安全梯

備註: 1. 辦公室若是從事精細工作, 且日間室內比較黑暗, 就是要選擇 (a) 的標準
2. 為避免日間已適應屋外的自然光, 在進入屋內正門大廳的瞬間會有昏暗的感覺產生, 正門大廳的照度應提高, 日夜間的照度皆可以分階段來調光



工廠作業照明

照度	場所	作業
3000	◎控制室等之儀表盤及控制盤	精密機械, 電子零件製造, 印刷工廠極細之視力作業如: ◎裝配 (a), ◎檢查 (a), ◎試驗 (a), ◎篩選 (a), ◎設計, ◎製圖
1500	設計室, 製圖室	纖維工廠之選別, 檢查, 印刷工廠之排字, 校正, 化學工廠之分析等細緻視力工作, 如: ◎裝配 (b), ◎檢查 (b), ◎試驗 (b), ◎篩選 (b)
750	控制室	一般之製造工程之普通視力作業如: ◎裝配 (c), ◎試驗 (c), ◎篩選 (c), ◎包裝 (a), ◎倉庫內辦公
300	電器室, 空調機械室	較粗之視力工作如: ◎可限定工作之, ◎包裝 (b), ◎物品製造 (a)
150	進出口, 走廊, 通道, 樓梯, 化妝室, 廁所, 內具作業場之倉庫	較粗之視力工作如: ◎可限定工作之, ◎包裝 (c), ◎網紮 (b) (c)
75	安全梯, 倉庫, 屋外動力設備	◎裝貨, 卸貨, 存貨之移動等諸作業
30	—	—
15	室外 (通道, 警備區)	—

備註: 1. 有關相同作業名稱以所看對象物及作業性質之不同而有3種分別
附表中 (a) 是指細小, 深暗色, 對比不明顯的物件, 尤其具高增值產品, 衛生嚴謹, 高精密度, 工作時間長等作業事項
附表中 (b) 是屬於 (a) 與 (c) 之間的事項
附表中 (c) 是指粗物件, 亮麗物件, 對比明顯的物件, 尤其不具高價值的物件等作業事項
2. 具危險性的作業, 應有兩倍的照度
3. ◎記號之作業場所可用局部照明取得該照度



NEW LED TRACK LIGHT SERIES



COB TRACK SPOTLIGHT
Heat sink fin Series



Reflector

Lens



JS-C281-14 -90° 90° 355° White ○ Black ●

LED Power(W)	Luminace(Lm)	Angle(°)	CCT(K)	Input
COB 20W	2058Lm	24°/ 36°	3000K/4000K	110~240V

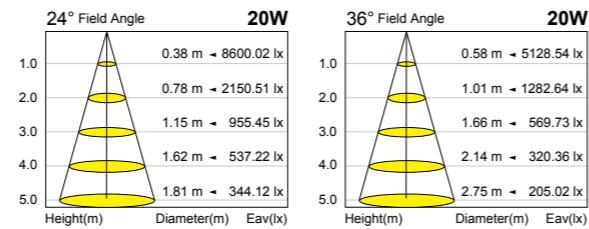
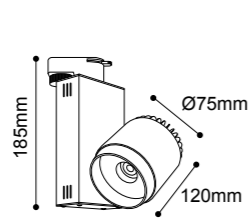

JS-C285-15 -90° 90° 355° White ○ Black ●

LED Power(W)	Luminace(Lm)	Angle(°)	CCT(K)	Input
COB 20W	2058Lm	24°/ 36°	3000K/4000K	110~240V

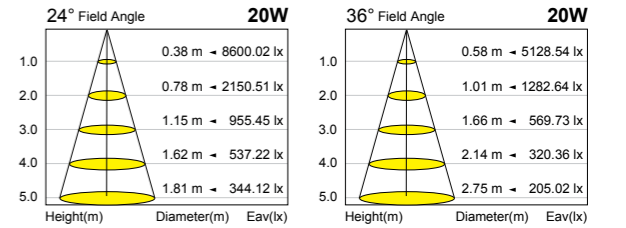
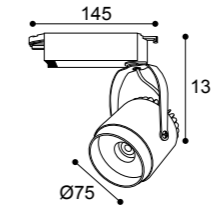

JS-C282-14 -90° 90° 355° White ○ Black ●

LED Power(W)	Luminace(Lm)	Angle(°)	CCT(K)	Input
COB 30W	3226Lm	24°/ 36°	3000K/4000K	110~240V

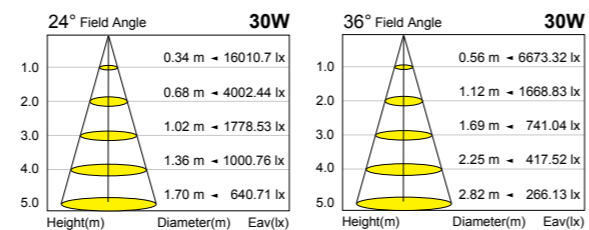
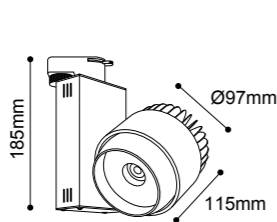

JS-C286-15 -90° 90° 355° White ○ Black ●

LED Power(W)	Luminace(Lm)	Angle(°)	CCT(K)	Input
COB 30W	3226Lm	24°/ 36°	3000K/4000K	110~240V

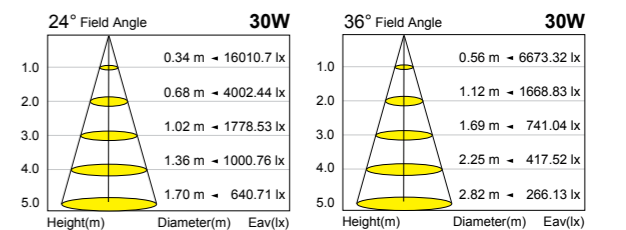
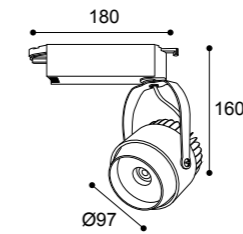

JS-C283-14 -90° 90° 355° White ○ Black ●

LED Power(W)	Luminace(Lm)	Angle(°)	CCT(K)	Input
COB 40W	3919Lm	24°/ 36°	3000K/4000K	110~240V

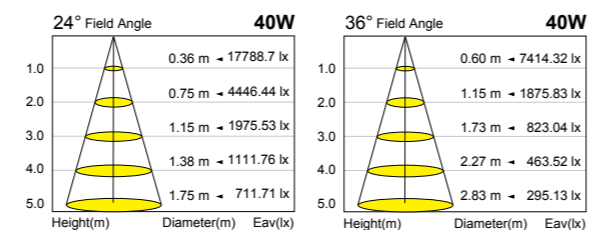
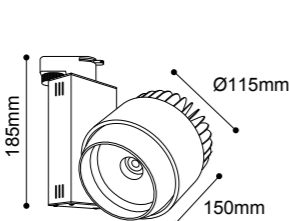

JS-C287-15 -90° 90° 355° White ○ Black ●

LED Power(W)	Luminace(Lm)	Angle(°)	CCT(K)	Input
COB 40W	3919Lm	24°/ 36°	3000K/4000K	110~240V

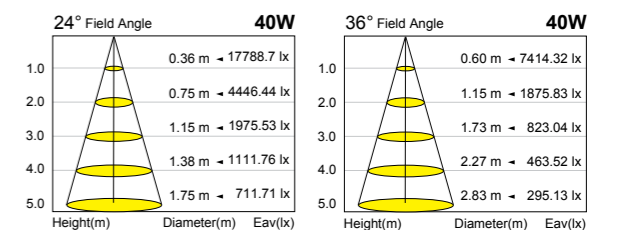
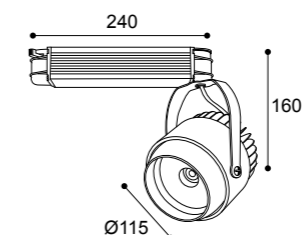

LED TRACK LIGHT SERIES



JS-C289-16 -90° 90° 355° White ○ Black ●

LED Power(W)	Luminace(Lm)	Angle(°)	CCT(K)	Input
COB 20W	2058Lm	24°/ 36°	3000K/4000K	110~240V

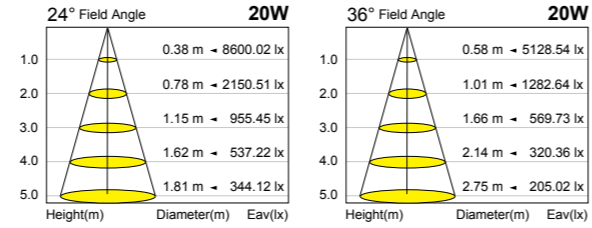
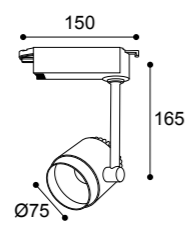

JS-C290-16 -90° 90° 355° White ○ Black ●

LED Power(W)	Luminace(Lm)	Angle(°)	CCT(K)	Input
COB 30W	3226Lm	24°/ 36°	3000K/4000K	110~240V

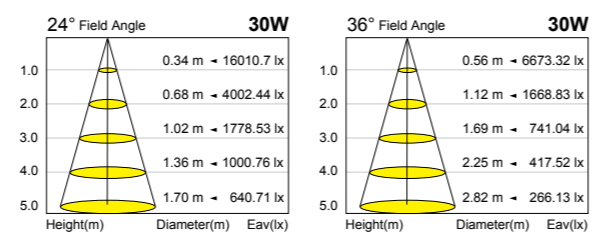
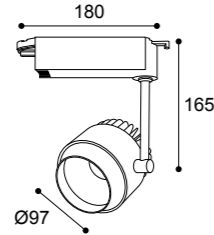

JS-C291-16 -90° 90° 355° White ○ Black ●

LED Power(W)	Luminace(Lm)	Angle(°)	CCT(K)	Input
COB 40W	3919Lm	24°/ 36°	3000K/4000K	110~240V

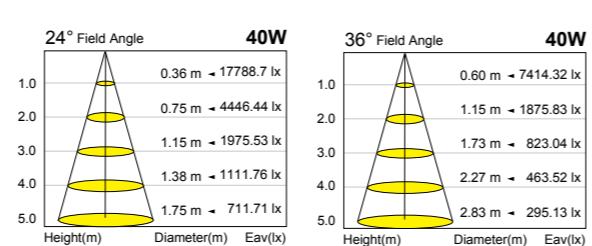
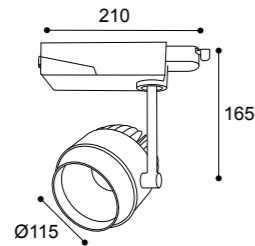

JS-C293-16 -90° 90° 355° White ○ Black ●

LED Power(W)	Luminace(Lm)	Angle(°)	CCT(K)	Input
COB 40W	3919Lm	24°/ 36°	3000K/4000K	110~240V

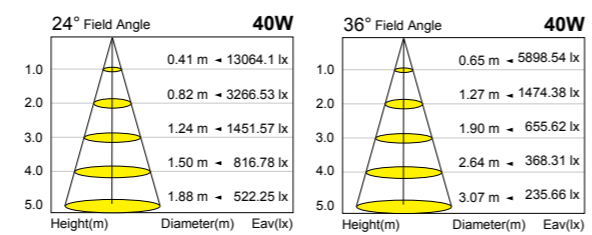
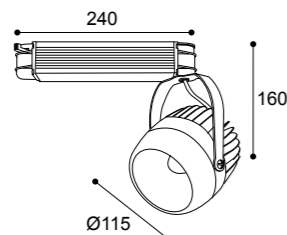

30W 125mm 短軸機身



A 橫條濾鏡

B 菱格濾鏡

C 蜂窩防眩網



A 橫條濾鏡

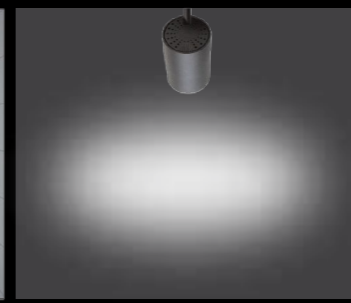

B 菱格濾鏡

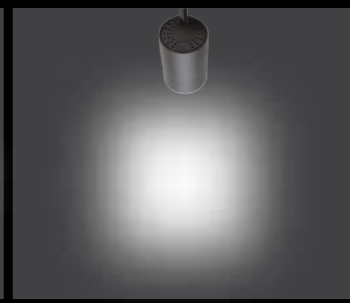

C 蜂窩防眩網



JS-C221-19 White ● Black ○

LED Power(W)	Luminace(Lm)	Angle(°)	CCT(K)	Input
COB 30W	3226Lm	24° / 36°	3000K/4000K	110~240V

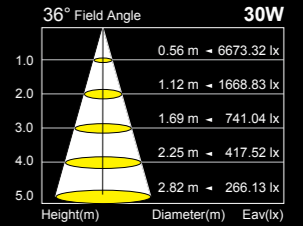
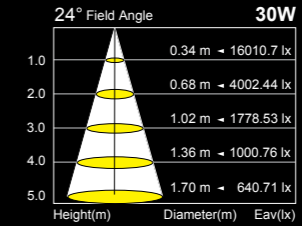
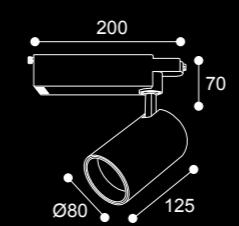

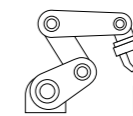

Mechanical Arm Track Lighting



JS-C222-21

White ○ Black ●

LED Power(W)	Luminance(Lm)	Angle(°)	CCT(K)	Input
COB 20W	2058Lm	24°/36°	3000K/4000K	110~240V

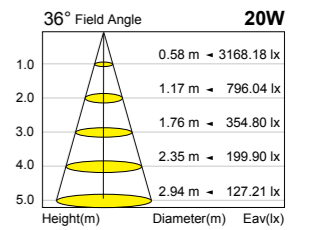
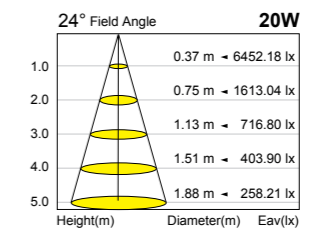
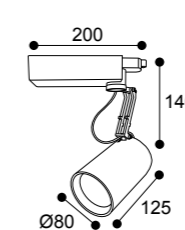

JS-C223-21

White ○ Black ●

LED Power(W)	Luminance(Lm)	Angle(°)	CCT(K)	Input
COB 30W	3226Lm	24°/36°	3000K/4000K	110~240V

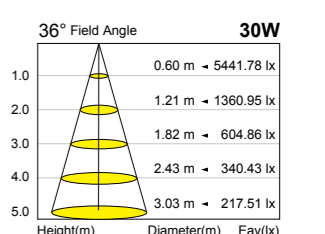
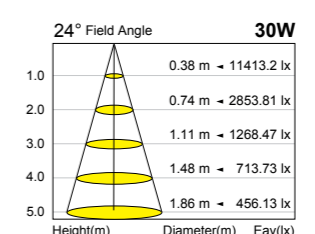
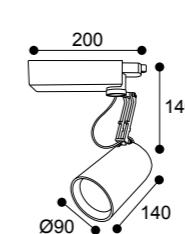

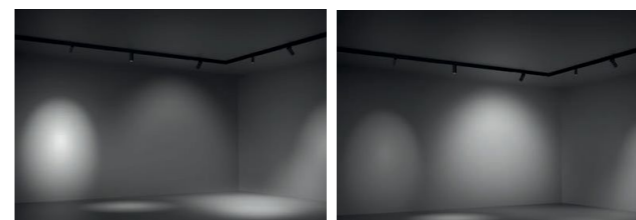

This series in versions with different light distributions, it covers the full bandwidth of lighting requirements in shops, galleries and museums-high-contrast accent lighting, floodlighting of exhibits, uniform illumination of walls, or sharp-edged beams for striking effects. With innovative photometrics combines efficiency with visual confort.



JS-C253-24 White ○ Black ●

LED Power(W)	Luminace(Lm)	Angle(°)	CCT(K)	Input
COB 20W	2058Lm	24°/ 36°	3000K/4000K	110~240V

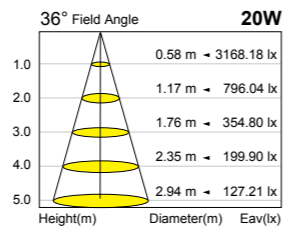
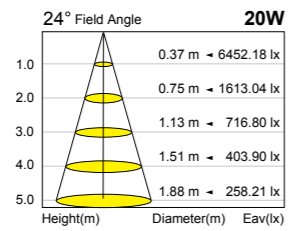
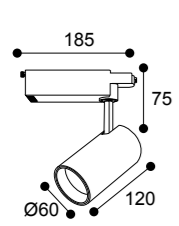

24°



36°

JS-C254-24 White ○ Black ●

LED Power(W)	Luminace(Lm)	Angle(°)	CCT(K)	Input
COB 30W	3226Lm	24°/ 36°	3000K/4000K	110~240V

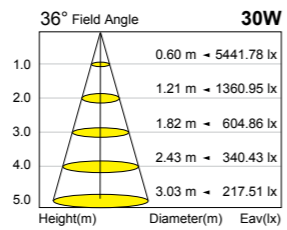
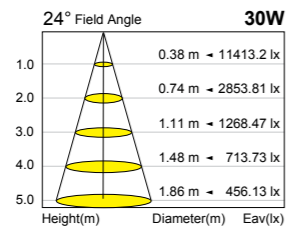
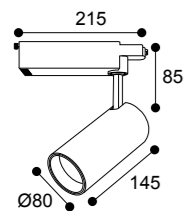

JS-C255-25 White ○ Black ●

LED Power(W)	Luminace(Lm)	Angle(°)	CCT(K)	Input
COB 40W	3919Lm	24°/ 36°	3000K/4000K	110~240V

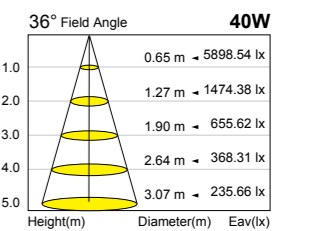
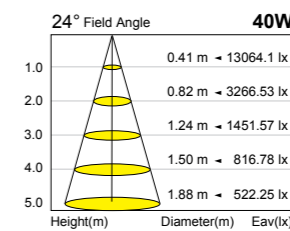
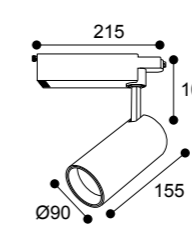

JS-C256-25 White ○ Black ●

LED Power(W)	Luminace(Lm)	Angle(°)	CCT(K)	Input
COB 40W	3919Lm	24°/ 36°	3000K/4000K	110~240V

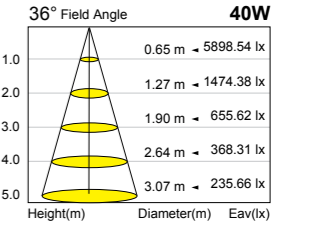
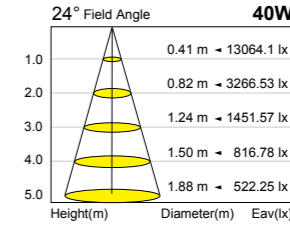
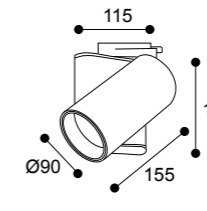



This series in versions with different light distributions, it covers the full bandwidth of lighting requirements in shops, galleries and museums-high-contrast accent lighting, floodlighting of exhibits, uniform illumination of walls, or sharp-edged beams for striking effects. With innovative photometrics combines efficiency with visual comfort.



JS-C257-28 White ○ Black ●

LED Power(W)	Luminance(Lm)	Angle(°)	CCT(K)	Input
COB 10W	1046Lm	24°	3000K/4000K	110~240V

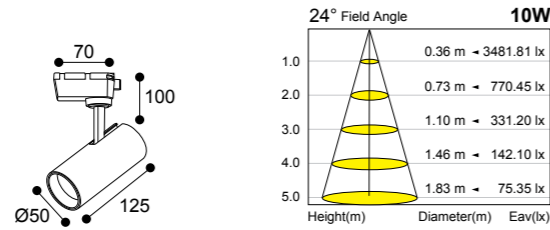

JS-C258-28 White ○ Black ●

LED Power(W)	Luminance(Lm)	Angle(°)	CCT(K)	Input
COB 20W	2058Lm	24°	3000K/4000K	110~240V

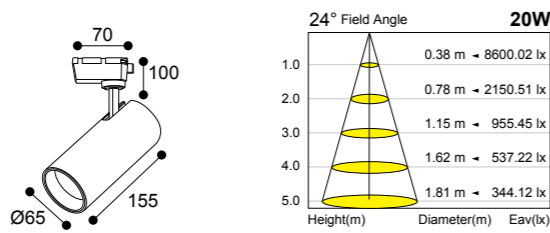

JS-C259-28 White ○ Black ●

LED Power(W)	Luminance(Lm)	Angle(°)	CCT(K)	Input
COB 30W	3226Lm	24°	3000K/4000K	110~240V

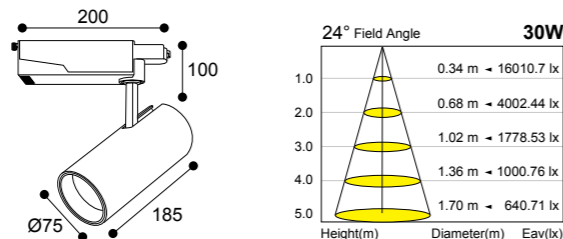

JS-C260-28 White ○ Black ●

LED Power(W)	Luminance(Lm)	Angle(°)	CCT(K)	Input
COB 10W	1046Lm	24°	3000K/4000K	110~240V

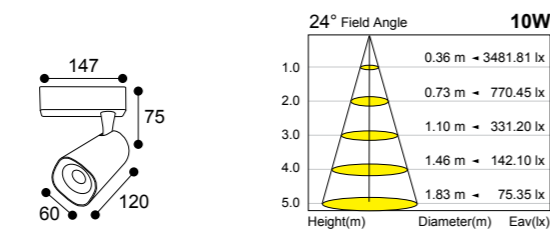

JS-C261-29 White ○ Black ●

LED Power(W)	Luminance(Lm)	Angle(°)	CCT(K)	Input
COB 20W	2058Lm	24°	3000K/4000K	110~240V

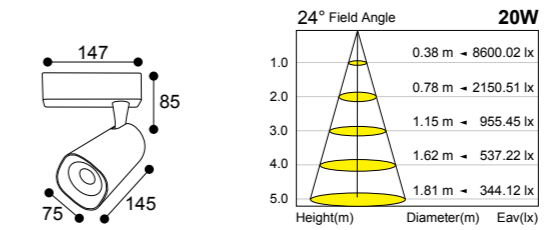

JS-C251-29 White ○ Black ●

LED Power(W)	Luminance(Lm)	Angle(°)	CCT(K)	Input
COB 12W	1191Lm	24°	3000K/4000K	110~240V

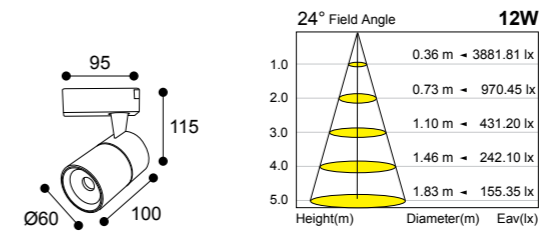

JS-C252-29 White ○ Black ●

LED Power(W)	Luminance(Lm)	Angle(°)	CCT(K)	Input
COB 20W	2058Lm	24°	3000K/4000K	110~240V

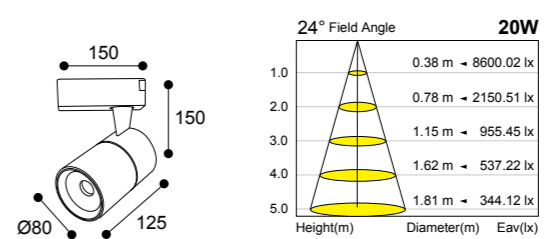

JS-C235-29 White ○ Black ●

LED Power(W)	Luminance(Lm)	Angle(°)	CCT(K)	Input
COB 15W	1283Lm	24°	3000K/4000K	110~240V

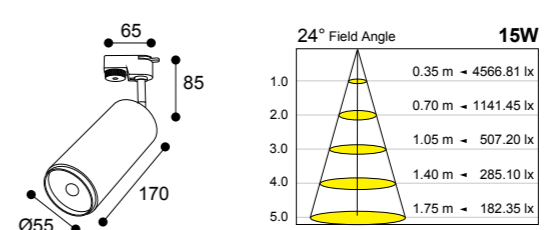



JS-C201-30 White ○ Black ●

LED Power(W)	COB 8W
Luminance(Lm)	865Lm
Angle(°)	24° / 36°
CCT(K)	3000K/4000K
Input	110~240V

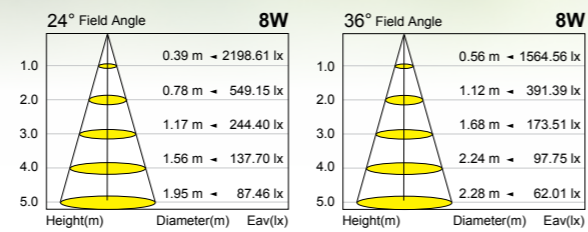

JS-C212-31 White ○ Black ●

LED Power(W)	COB 20W
Luminance(Lm)	2058Lm
Angle(°)	24° / 36°
CCT(K)	3000K/4000K
Input	110~240V

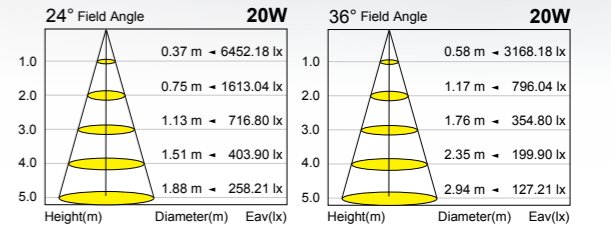

JS-C202-30 White ○ Black ●

LED Power(W)	COB 15W
Luminance(Lm)	1283Lm
Angle(°)	24° / 36°
CCT(K)	3000K/4000K
Input	110~240V

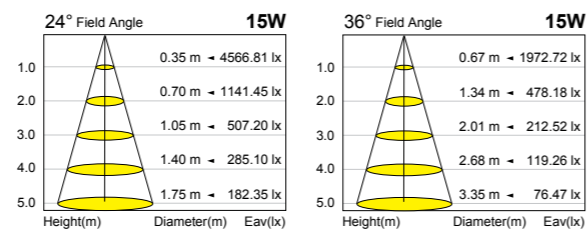

JS-C230-31 White ○ Black ●

LED Power(W)	COB 15W
Luminance(Lm)	1283Lm
Angle(°)	24° / 36°
CCT(K)	3000K/4000K
Input	110~240V

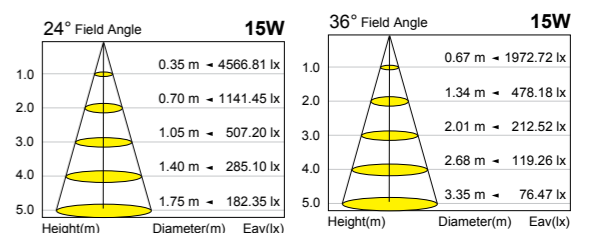

JS-C211-30 White ○ Black ●

LED Power(W)	COB 12W
Luminance(Lm)	1191Lm
Angle(°)	24° / 36°
CCT(K)	3000K/4000K
Input	110~240V

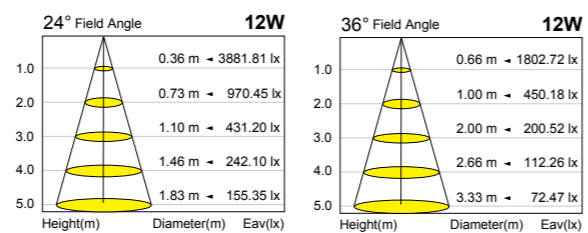

JS-C220-31 White ○ Black ●

LED Power(W)	COB 12W
Luminance(Lm)	1191Lm
Angle(°)	24° / 36°
CCT(K)	3000K/4000K
Input	110~240V

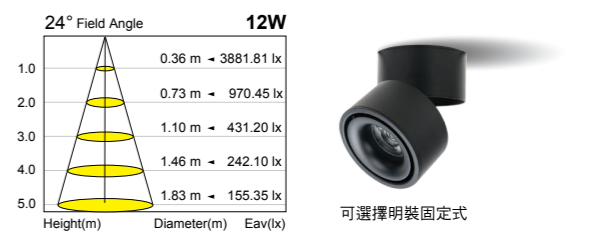

可選擇明裝固定式



White ○ Black ●

LED Power(W)	Luminance(Lm)	Angle(°)	CCT(K)	Input
SMD 6W	450Lm	24°	3000K/5500K	110~240V

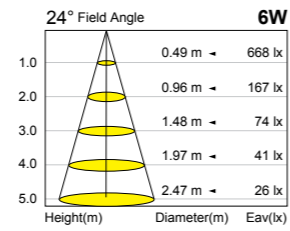
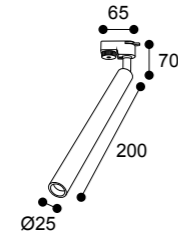

White ○ Black ●

LED Power(W)	Luminance(Lm)	Angle(°)	CCT(K)	Input
COB 12W	1191Lm	24°	3000K/4000K	110~240V

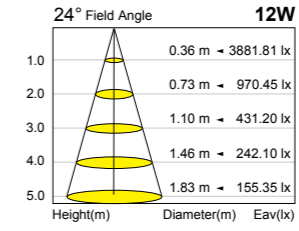
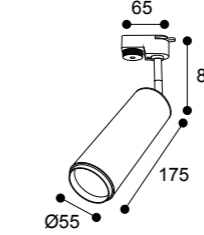

White ○ Black ●

LED Power(W)	Luminance(Lm)	Angle(°)	CCT(K)	Input
SMD 6W	450Lm	24°	3000K/5500K	110~240V

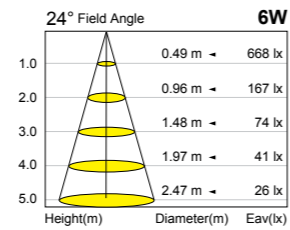
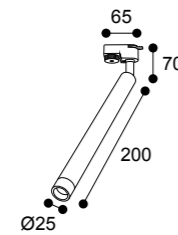

White ○ Black ●

LED Power(W)	Luminance(Lm)	Angle(°)	CCT(K)	Input
COB 12W	1191Lm	24°	3000K/4000K	110~240V

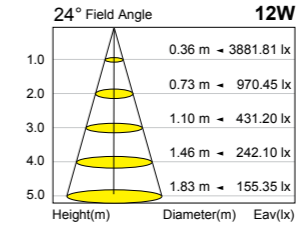
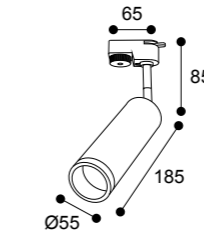

White ○ Black ●

LED Power(W)	Luminance(Lm)	Angle(°)	CCT(K)	Input
COB 8W	865Lm	24°	3000K/4000K	110~240V

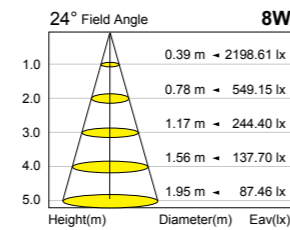
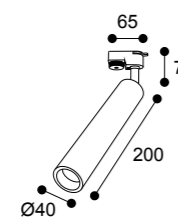

White ○ Black ●

LED Power(W)	Luminance(Lm)	Angle(°)	CCT(K)	Input
COB 8W	865Lm	24°	3000K/4000K	110~240V

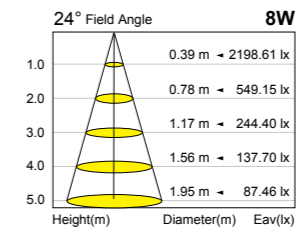
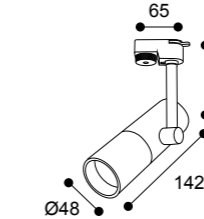

White ○ Black ●

LED Power(W)	Luminance(Lm)	Angle(°)	CCT(K)	Input
COB 8W	865Lm	24°	3000K/4000K	110~240V

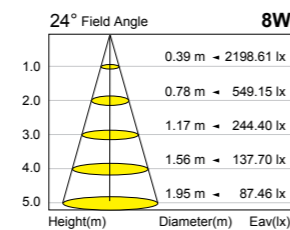
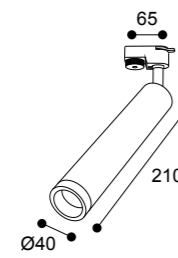

White ○ Black ●

LED Power(W)	Luminance(Lm)	Angle(°)	CCT(K)	Input
COB 12W	1191Lm	24°	3000K/4000K	110~240V

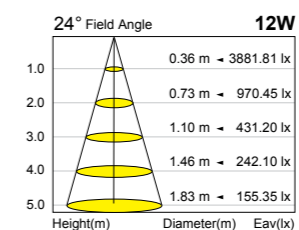
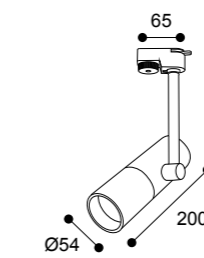

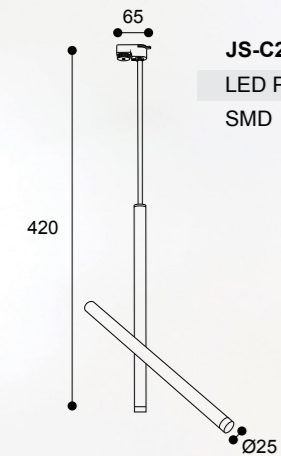

White ○ Black ●

LED Power(W)	Luminance(Lm)	Angle(°)	CCT(K)	Input
SMD 6W	450Lm	24°	3000K/4000K	110~240V

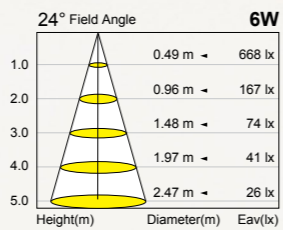

White ○ Black ●

LED Power(W)	Luminance(Lm)	Angle(°)	CCT(K)	Input
COB 8W	865Lm	24°	3000K/4000K	110~240V

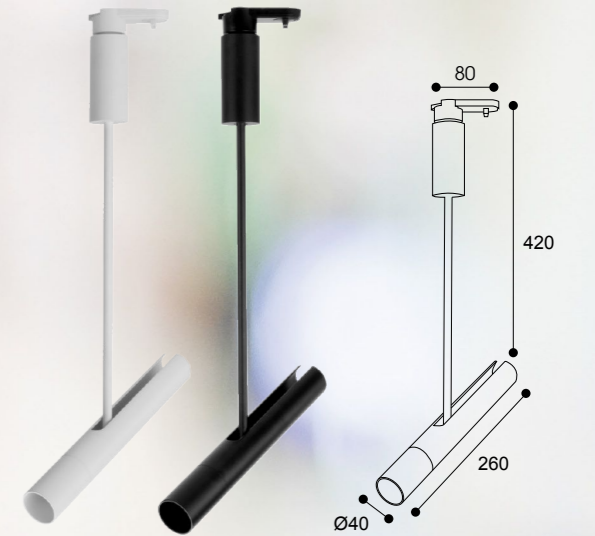

White ○ Black ●

LED Power(W)	Luminance(Lm)	Angle(°)	CCT(K)	Input
COB 8W	865Lm	24°	3000K/4000K	110~240V

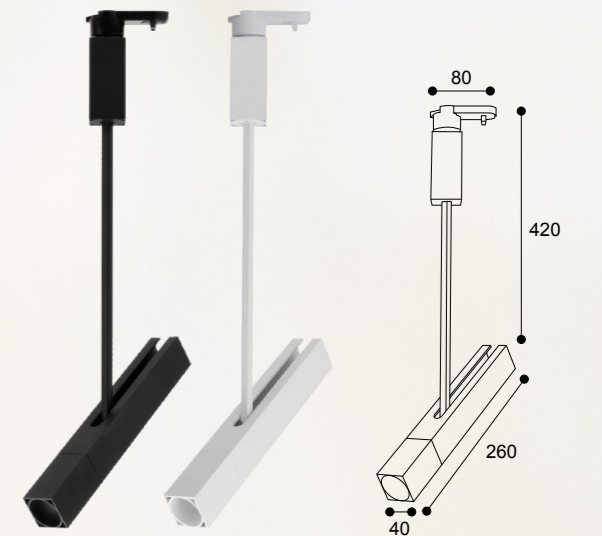
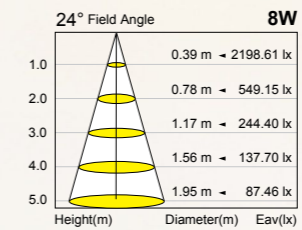

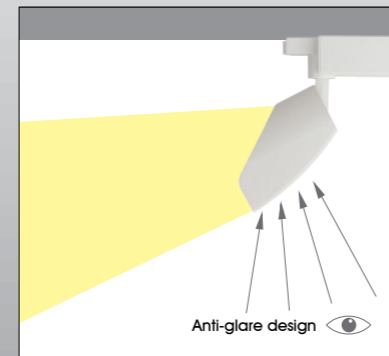

JS-C224-37

White ○

LED Power(W)	Luminance(Lm)	CCT(K)	Input
COB 30W	3226Lm	3000K/4000K	110~240V

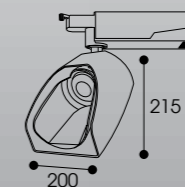

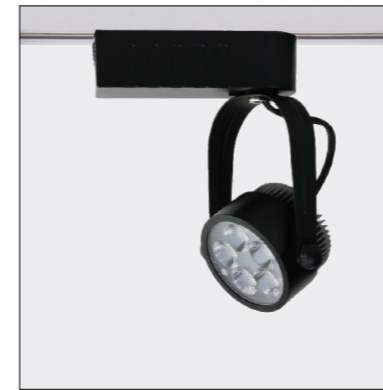

White ○ Black ●

LED Power(W)	Luminance(Lm)	Angle(°)	CCT(K)	Input
SMD 6W	450Lm	24°	3000K/5500K/4000K訂製	110~240V

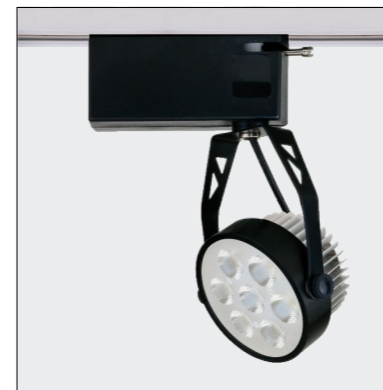
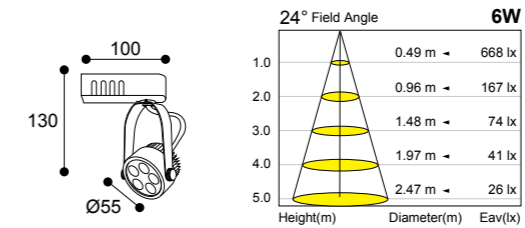

White ○ Black ●

LED Power(W)	Luminance(Lm)	Angle(°)	CCT(K)	Input
SMD 9W	740Lm	25°	3000K/5500K/4000K訂製	110~240V

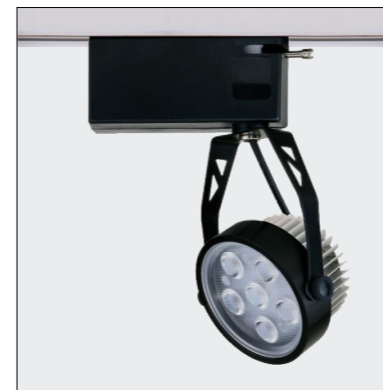
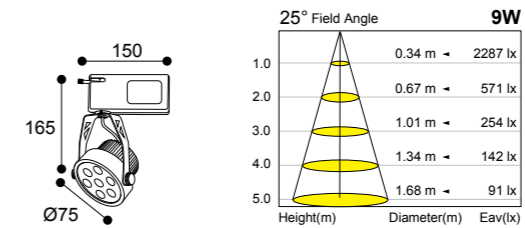

White ○ Black ●

LED Power(W)	Luminance(Lm)	Angle(°)	CCT(K)	Input
SMD 9W	740Lm	25°/40°	3000K/5500K/4000K訂製	110~240V

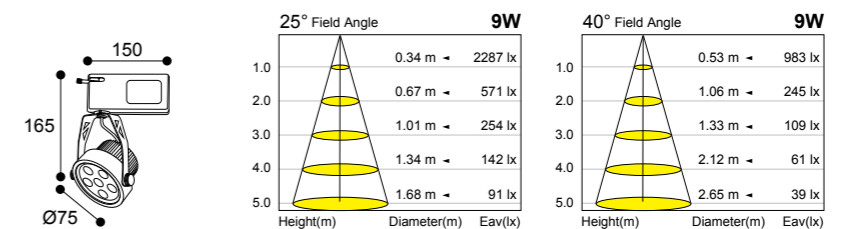

White ○ Black ●

LED Power(W)	Luminance(Lm)	Angle(°)	CCT(K)	Input
SMD 12W	960Lm	15°/25°/40°	3000K/5500K/4000K訂製	110~240V

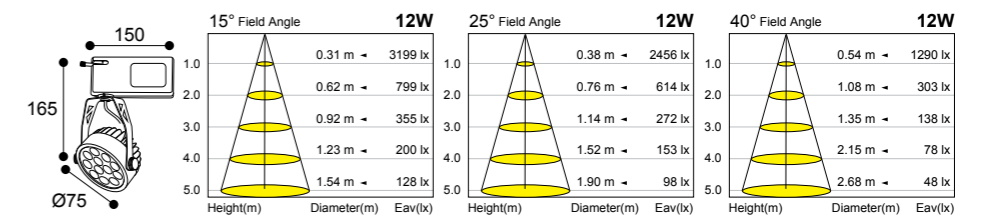



JS-216-40 White ○ Black ●

LED Power(W)	Luminance(Lm)	Angle(°)	CCT(K)	Input
SMD 18W	1680Lm	15°/ 25°/ 40°	3000K/5500K/4000K訂製	110~240V

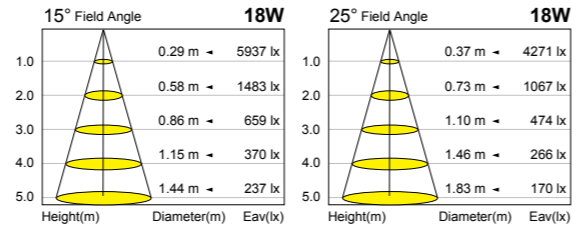
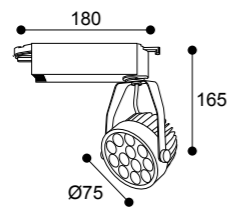

JS-225-41 White ○ Black ●

LED Power(W)	Luminance(Lm)	Angle(°)	CCT(K)	Input
SMD 9W	740Lm	25°	3000K/5500K/4000K訂製	110~240V

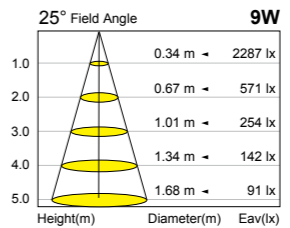
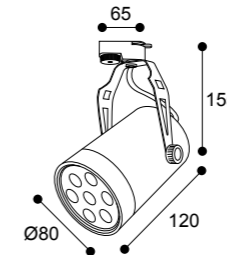

HIGH POWER

JS-101-40 White ○ Black ●

LED Power(W)	Luminance(Lm)	Angle(°)	CCT(K)	Input
SMD 23W	1820Lm	15°/ 25°/ 40°	3000K/4000K	110~240V

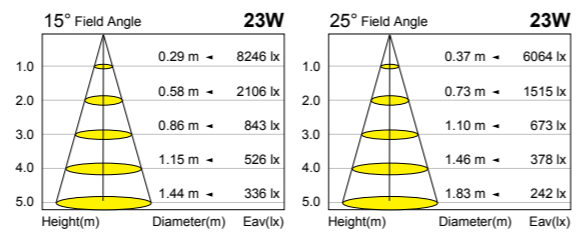
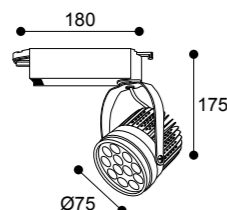

JS-226-41 White ○ Black ●

LED Power(W)	Luminance(Lm)	Angle(°)	CCT(K)	Input
SMD 12W	950Lm	15°/ 25°/ 40°	3000K/5500K/4000K訂製	110~240V

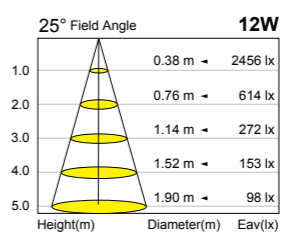
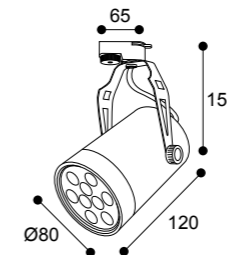

JS-215-40 White ○ Black ●

LED Power(W)	Luminance(Lm)	Angle(°)	CCT(K)	Input
SMD 12W	1150Lm	100°	3000K/5500K/4000K訂製	110~240V

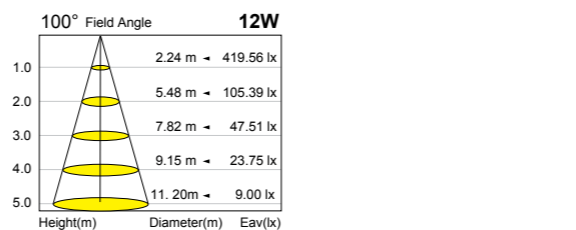
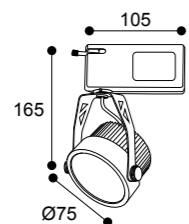

JS-227-41 White ○ Black ●

LED Power(W)	Luminance(Lm)	Angle(°)	CCT(K)	Input
SMD 15W	1280Lm	15°/ 25°/ 40°	3000K/5500K/4000K訂製	110~240V

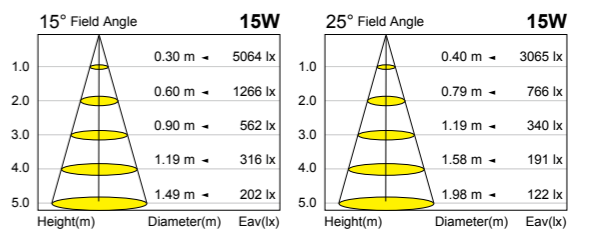
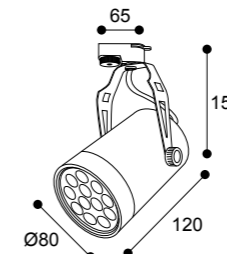



JS-751-42 Black ●
LED Power
AR111

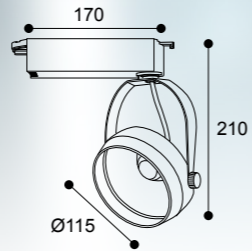

JS-752-42 Black ●
LED Power
GU10/MR16/MR16模組

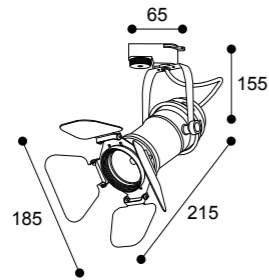

JS-754-42 White ○ Black ●
LED Power
GU10/MR16

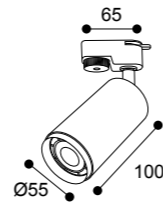

JS-753-42 Black ●
LED Power
E27/PAR30

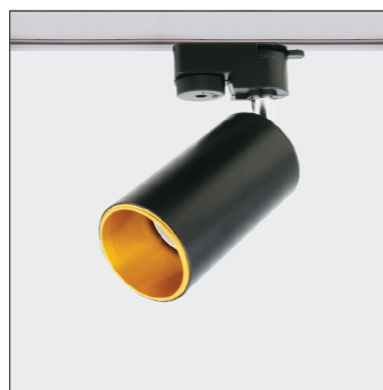
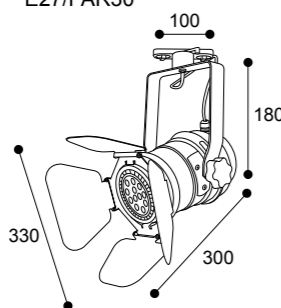

JS-755-42 White ○ Black ●
LED Power
GU10/MR16

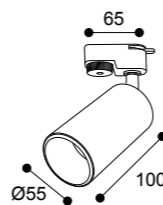

JS-756-43 White ○ Black ●
LED Power
GU10/MR16

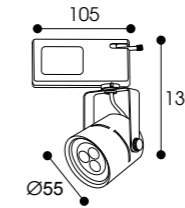

JS-760-43 White ○ Black ●
LED Power
AR111

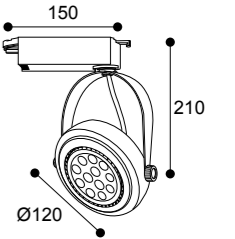

JS-757-43 White ○ Black ●
LED Power
GU10/MR16

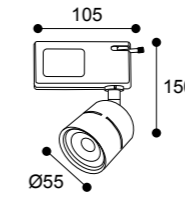

萬向桿可選購5cm.10cm



JS-761-43 White ○ Black ●
LED Power
E27

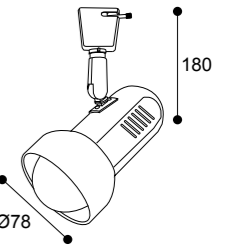

JS-758-43 White ○ Black ●
LED Power
GU10/MR16

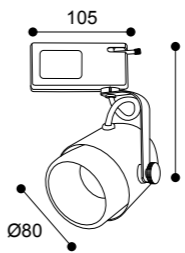

JS-762-43 White ○ Black ●
LED Power
E27

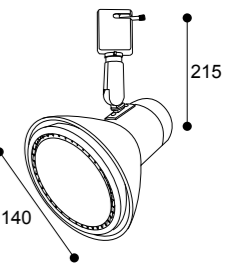

JS-759-43 White ○ Black ●
LED Power
AR111

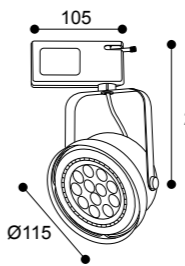

JS-763-43 White ○ Black ●
LED Power
E27

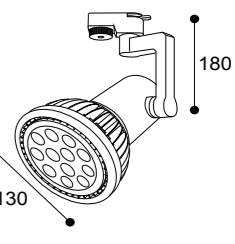



NEW LED DOWNLIGHT SERIES

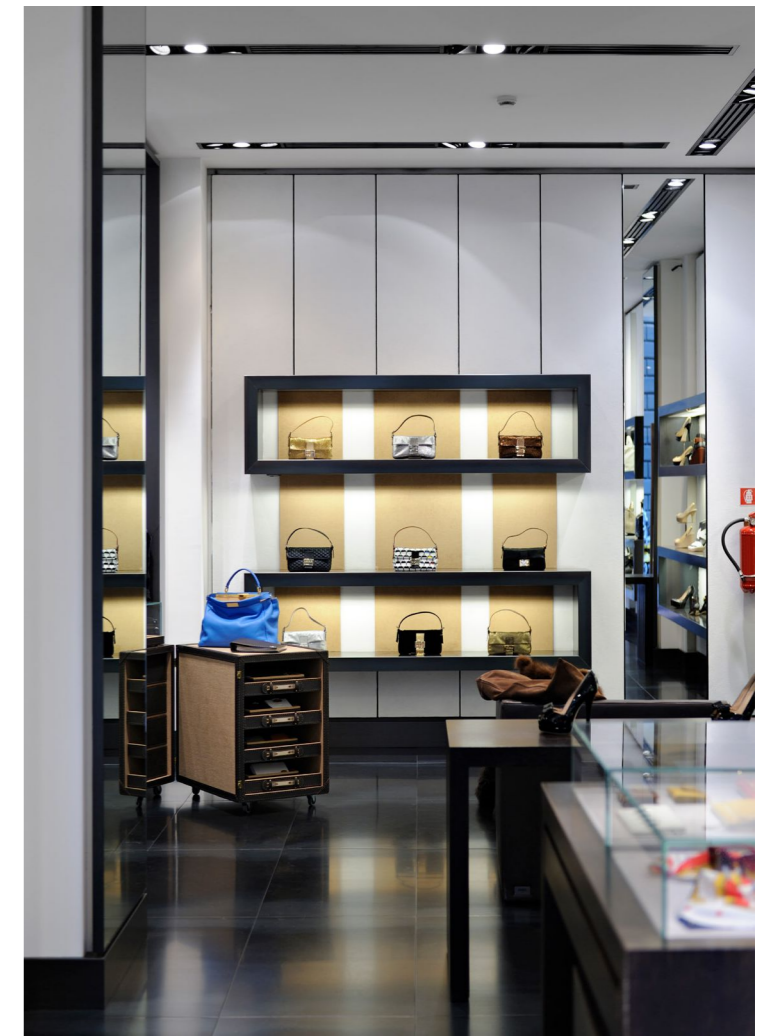

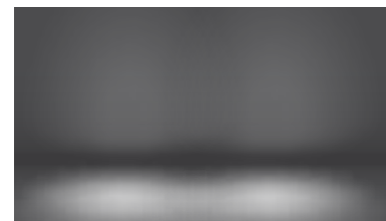

The New LED COB Reflector with sculptured angles helps to provide additional output for COB LEDs. The specifically designed angles make the reflected light softer without glare.

- Body made from technopolymers. Reflector in vacuum-metallised polycarbonate with anti-scratch surface treatment
- Complete with optic housing and trim.
- Professional mirror optic with

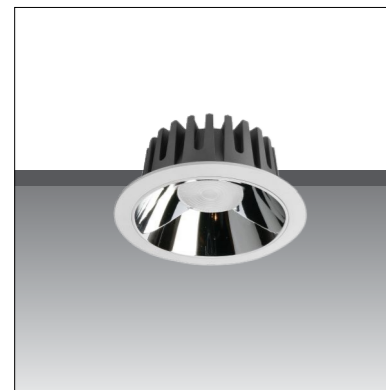

JD-C421-48 White ○

LED Power(W)	Luminance(Lm)	Angle(°)	CCT(K)	Input	Cut out
COB 8W	865Lm	60°	3000K/4000K	110~240V	Ø80mm

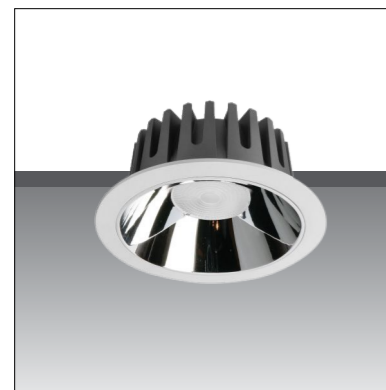
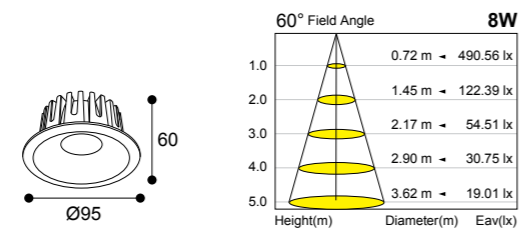

JD-C422-48 White ○

LED Power(W)	Luminance(Lm)	Angle(°)	CCT(K)	Input	Cut out
COB 12W	1191Lm	60°	3000K/4000K	110~240V	Ø100mm

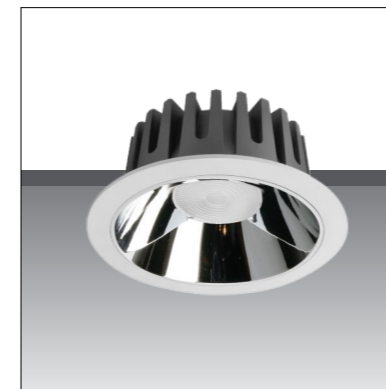
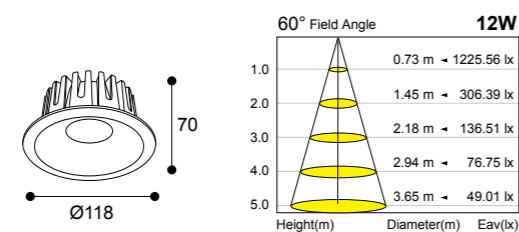

JD-C423-49 White ○

LED Power(W)	Luminance(Lm)	Angle(°)	CCT(K)	Input	Cut out
COB 15W	1682Lm	60°	3000K/4000K	110~240V	Ø120mm

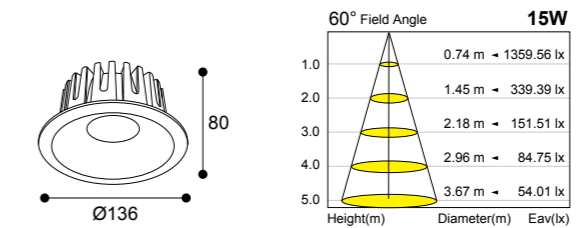

JD-C424-49 White ○

LED Power(W)	Luminance(Lm)	Angle(°)	CCT(K)	Input	Cut out
COB 20W	2058Lm	60°	3000K/4000K	110~240V	Ø150mm

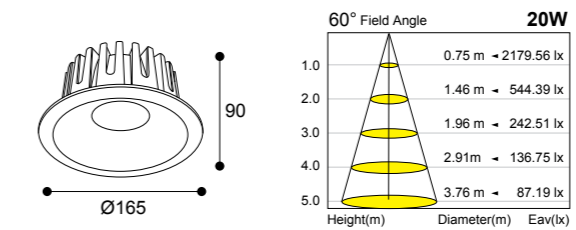

JD-C425-49 White ○

LED Power(W)	Luminance(Lm)	Angle(°)	CCT(K)	Input	Cut out
COB 30W	3226Lm	60°	3000K/4000K	110~240V	Ø180mm

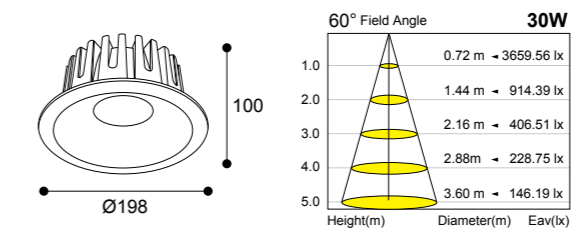

JD-C426-49 White ○

LED Power(W)	Luminance(Lm)	Angle(°)	CCT(K)	Input	Cut out
COB 40W	3919Lm	60°	3000K/4000K	110~240V	Ø200mm

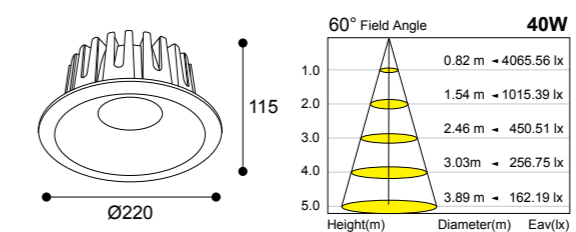

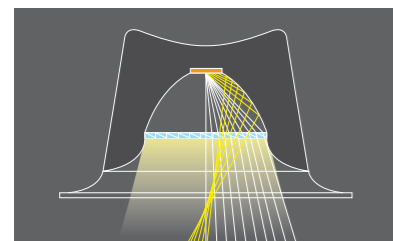

The downlight is designed and built to suit as an excellent interior light for general areas. It adopts ultra high power LEDs as the light source for superior lighting efficiency. Use imported COB chip and quality reflector, the color is more uniform with higher lumen. The compact low-profile design with anti-glare lens and efficient visual comfort make it suitable for shops, hotels, restaurants, commercial space where effective solutions and brilliance are required for the illumination of merchandise, objects and materials.



White ○

LED Power(W)	Luminance(Lm)	Angle(°)	CCT(K)	Input	Cut out
COB 8W	865Lm	45°	3000K/4000K	110~240V	Ø65

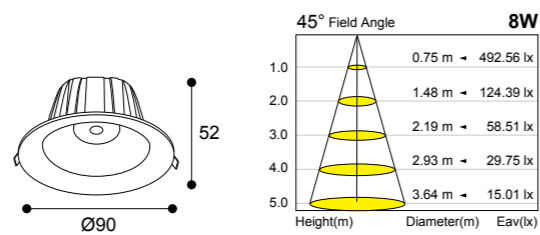

White ○

LED Power(W)	Luminance(Lm)	Angle(°)	CCT(K)	Input	Cut out
COB 12W	1046Lm	45°	3000K/4000K	110~240V	Ø90

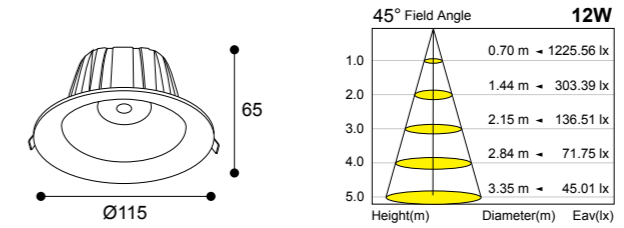

White ○

LED Power(W)	Luminance(Lm)	Angle(°)	CCT(K)	Input	Cut out
COB 15W	1682Lm	45°	3000K/4000K	110~240V	Ø115

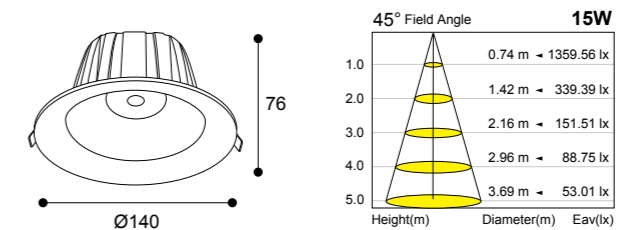

White ○

LED Power(W)	Luminance(Lm)	Angle(°)	CCT(K)	Input	Cut out
COB 20W	2058Lm	45°	3000K/4000K	110~240V	Ø160

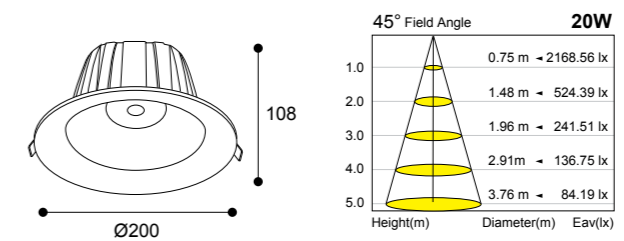

White ○

LED Power(W)	Luminance(Lm)	Angle(°)	CCT(K)	Input	Cut out
COB 30W	3226Lm	45°	3000K/4000K	110~240V	Ø195

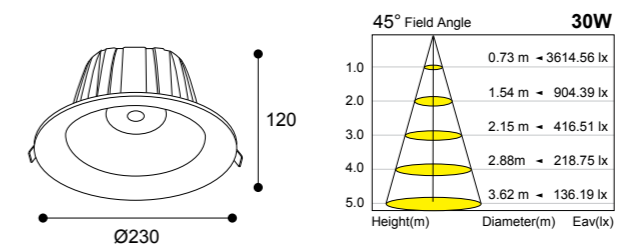



Made of die-casting aluminum heatsink and designed in support of the heat dissipation function. The latest heat dissipation housing, with optimized heat dissipation structure, which facilitates the heat exchange quickly from aluminum alloy die-casting housing to the air. Housing and driver separated, with better heat dissipation, can effectively extend the lifespan for the light.

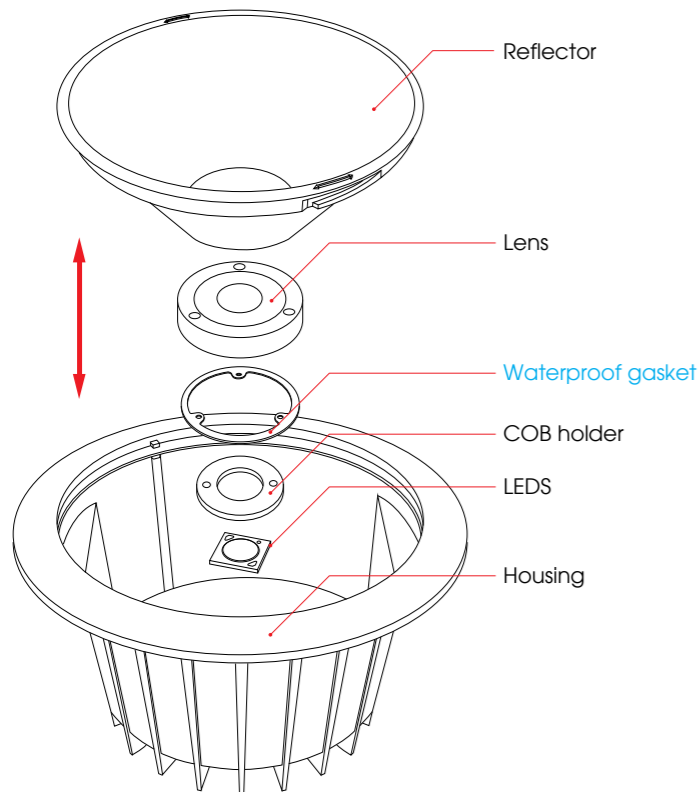

Ingress Protection Chart	
SOLIDS	WATER
1 Protected against a solid object greater than 50mm, such as a hand.	1 Protected against vertically falling drops of water. Limited ingress permitted.
2 Protected against a solid object greater than 12.5mm, such as a finger.	2 Protected against vertically falling drops of water with enclosure tilted up to 15 degrees from the vertical. Limited ingress permitted.
3 Protected against a solid object greater than 2.5mm, such as a screwdriver.	3 Protected against sprays of water up to 60 degrees from the vertical. Limited ingress permitted for three minutes.
4 Protected against a solid object greater than 1mm, such as a wire.	4 Protected against water splashed from all directions. Limited ingress permitted.
5 Dust protected. Limited ingress of dust permitted. Will not interfere with operation of the equipment. Two to eight hours.	5 Water from heavy seas or water projected in powerful jets shall not enter the enclosure in harmful quantities.
6 Dust tight. No ingress of dust. Two to eight hours.	6 Protected against jets of water. Limited ingress permitted.
7 Protection against the effects of immersion in water between 15cm and 1m for 30 minutes.	7 Protection against the effects of immersion in water under pressure for long periods.
8 Protection against the effects of immersion in water under pressure for long periods.	8 Protection against the effects of immersion in water under pressure for long periods.

Rating Example: **IP65**

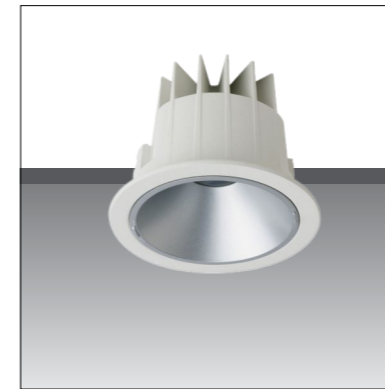

JD-C441-53

White ○

LED Power(W)	Luminance(Lm)	Angle(°)	CCT(K)	Input	Cut out
COB 12W	1191Lm	45°	3000K/4000K	110~240V	Ø90

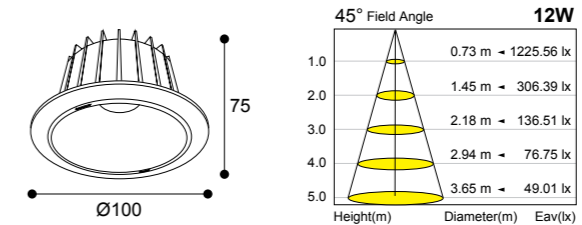

JD-C442-53

White ○

LED Power(W)	Luminance(Lm)	Angle(°)	CCT(K)	Input	Cut out
COB 20W	2058Lm	45°	3000K/4000K	110~240V	Ø130

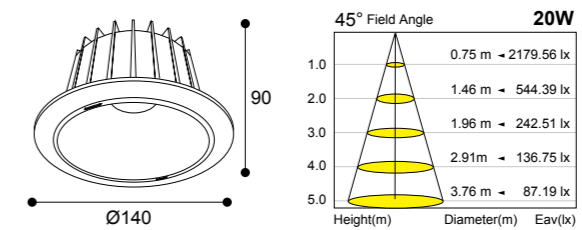

JD-C443-53

White ○

LED Power(W)	Luminance(Lm)	Angle(°)	CCT(K)	Input	Cut out
COB 30W	3226Lm	45°	3000K/4000K	110~240V	Ø170

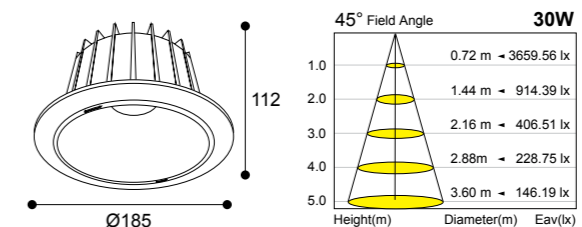

JD-C445-53

White ○

LED Power(W)	Luminance(Lm)	Angle(°)	CCT(K)	Input	Cut out
COB 40W	3919Lm	45°	3000K/4000K	110~240V	Ø195

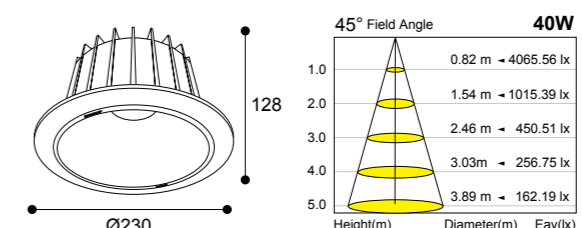



超窄邊框 黑光技術 UGR<19 直下式



JD-C410-54 Silver ●

LED Power(W)	Luminance(Lm)	Angle(°)	CCT(K)	Input	Cut out
COB 10W	1191Lm	24°	3000K/4000K	110~240V	Ø75

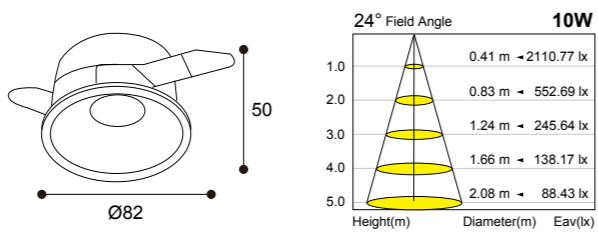

黑光技術 UGR<19 可調式



JD-C381-54 White ○ Black ●

LED Power(W)	Luminance(Lm)	Angle(°)	CCT(K)	Input	Cut out
COB 20W	2058Lm	24°	3000K/4000K	110~240V	Ø95

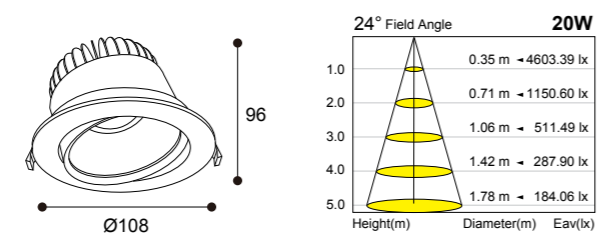

JD-C411-55 White ○

LED Power(W)	Luminance(Lm)	Angle(°)	CCT(K)	Input	Cut out
COB 15W	1682Lm	24°	3000K/4000K	110~240V	Ø80

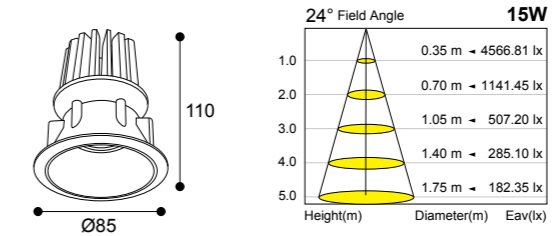

JD-C412-55 White ○

LED Power(W)	Luminance(Lm)	Angle(°)	CCT(K)	Input	Cut out
COB 20W	2058Lm	24°	3000K/4000K	110~240V	Ø110

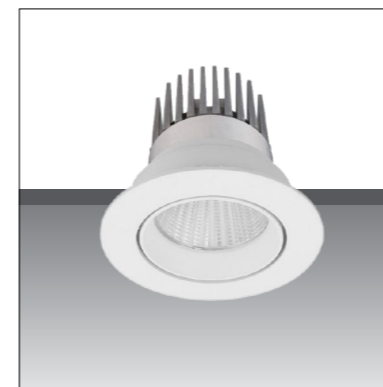
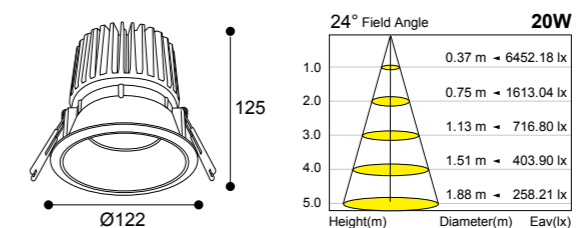

JD-C321-55 White ○

LED Power(W)	Luminance(Lm)	Angle(°)	CCT(K)	Input	Cut out
COB 12W	1191Lm	24°	3000K/4000K	110~240V	Ø70

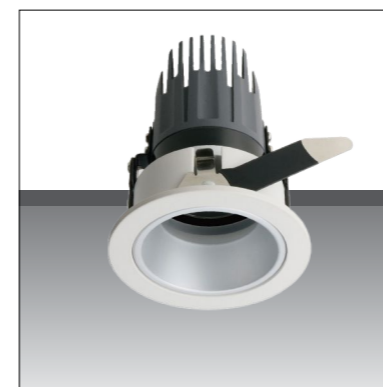
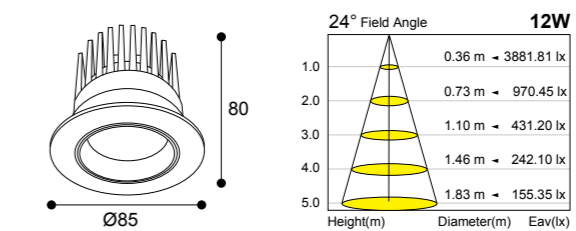

JD-C322-55 White ○

LED Power(W)	Luminance(Lm)	Angle(°)	CCT(K)	Input	Cut out
COB 12W	1191Lm	24°	3000K/4000K	110~240V	Ø75

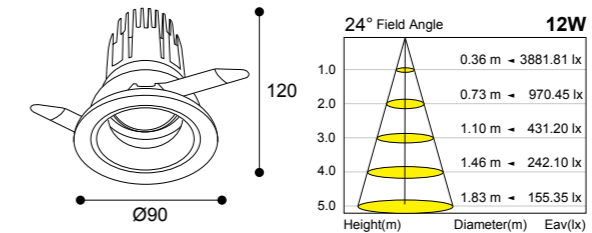

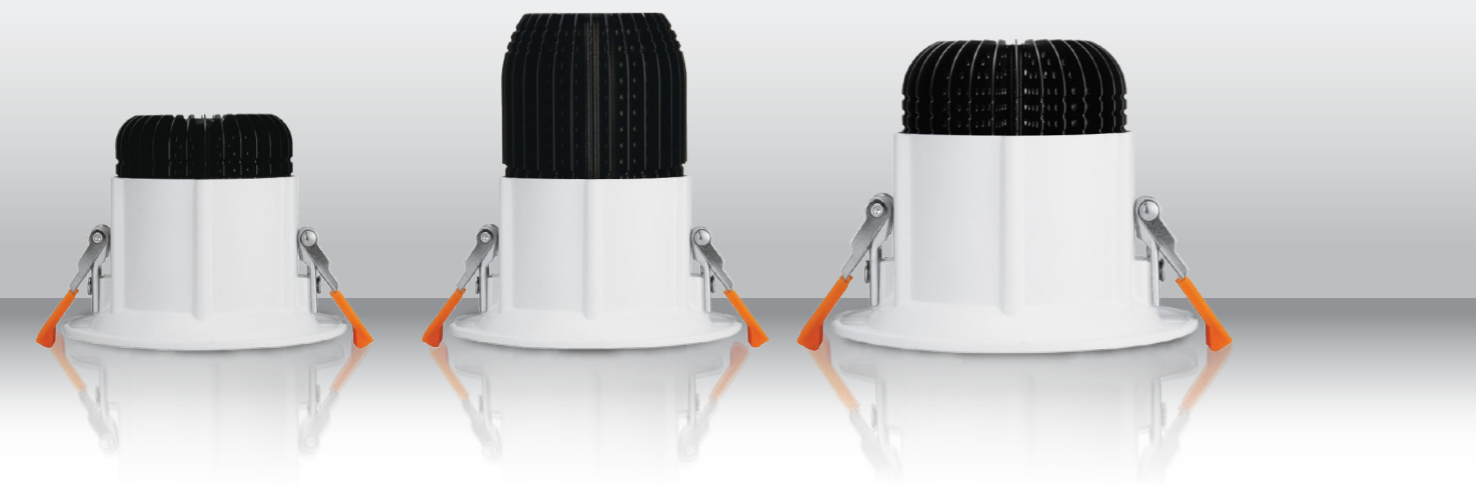

JD-C481-56 White ○

LED Power(W)	Luminance(Lm)	Angle(°)	CCT(K)	Input	Cut out
COB 20W	2058Lm	24°/36°	3000K/4000K	110~240V	Ø95

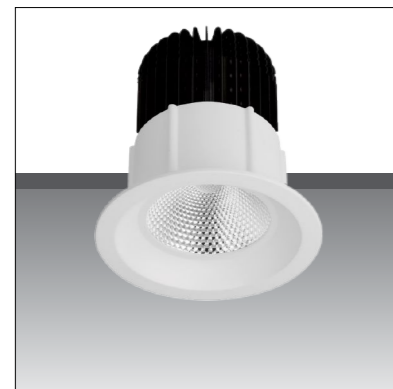
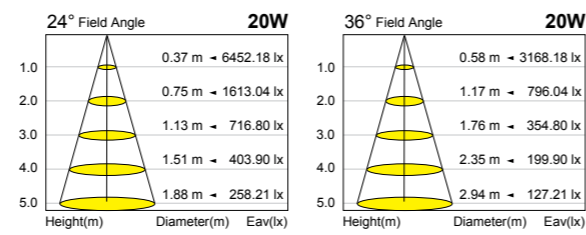
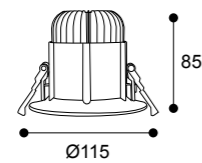

JD-C482-56 White ○

LED Power(W)	Luminance(Lm)	Angle(°)	CCT(K)	Input	Cut out
COB 30W	3226Lm	24°/36°	3000K/4000K	110~240V	Ø95

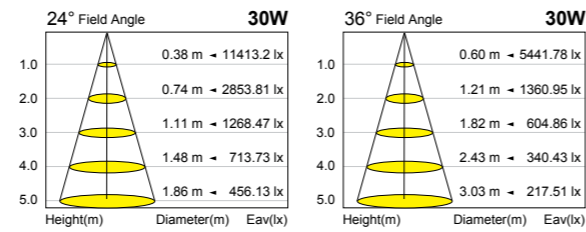
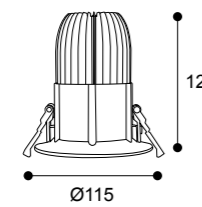

JD-C483-56 White ○

LED Power(W)	Luminance(Lm)	Angle(°)	CCT(K)	Input	Cut out
COB 30W	3226Lm	24°/36°	3000K/4000K	110~240V	Ø120

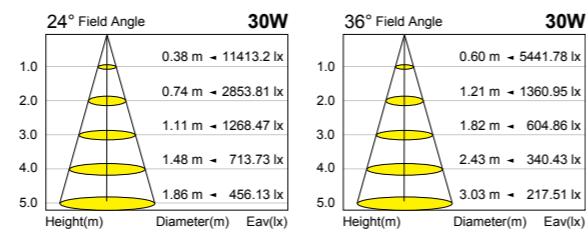
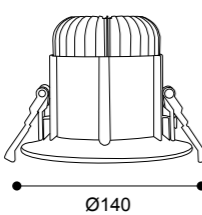

Designed as a shape shifting downlight that can switch modes from a sleek semi-recessed downlight to an adjustable downlight for spotlighting. This equally versatile and highly functional downlight will meet the diverse and rigorous lighting requirements of architectural projects. Inner rotatable for vertical up to 350° and horizontal up to 90°.



JD-C358-57 White ○

LED Power(W)	Luminance(Lm)	Angle(°)	CCT(K)	Input	Cut out
COB 40W	3919Lm	24°/36°	3000K/4000K	110~240V	Ø155

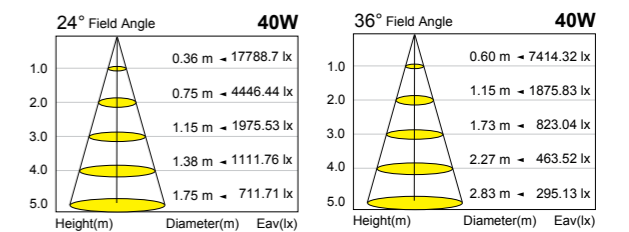
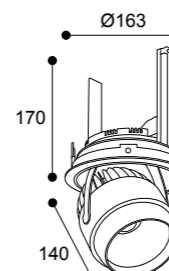



JD-C351-58 White ○

LED Power(W)	Luminance(Lm)	Angle(°)	CCT(K)	Input	Cut out
COB 15W	1682Lm	24° / 36°	3000K/4000K	110~240V	Ø90

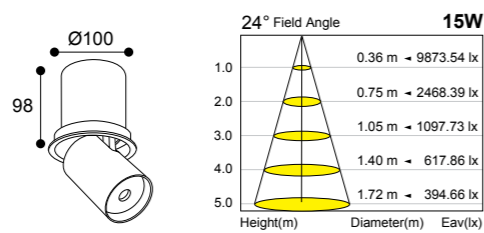

JD-C352-58 White ○

LED Power(W)	Luminance(Lm)	Angle(°)	CCT(K)	Input	Cut out
COB 20W	2058Lm	24° / 36°	3000K/4000K	110~240V	Ø120

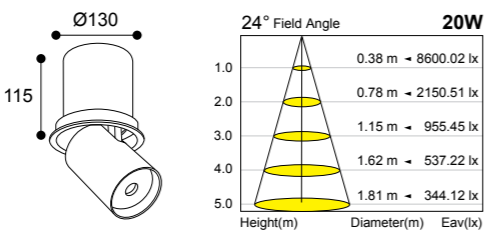

JD-C353-59 White ○

LED Power(W)	Luminance(Lm)	Angle(°)	CCT(K)	Input	Cut out
COB 8W	850Lm	24°	3000K/4000K	110~240V	Ø78

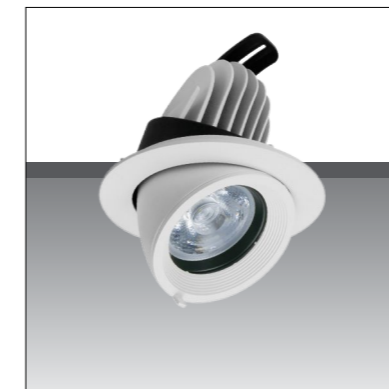
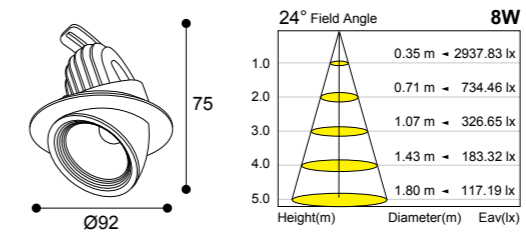

JD-C354-59 White ○

LED Power(W)	Luminance(Lm)	Angle(°)	CCT(K)	Input	Cut out
COB 15W	1682Lm	24°	3000K/4000K	110~240V	Ø95

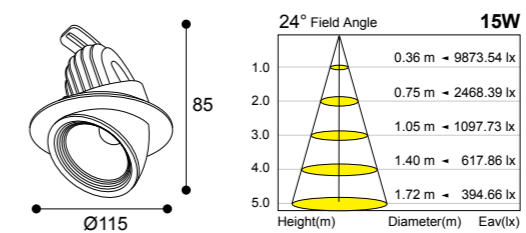

JD-C355-59 White ○

LED Power(W)	Luminance(Lm)	Angle(°)	CCT(K)	Input	Cut out
COB 30W	3226Lm	24°	3000K/4000K	110~240V	Ø115

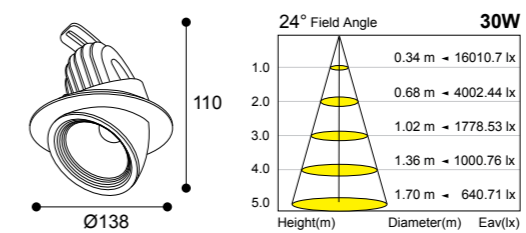

JD-C356-59 White ○

LED Power(W)	Luminance(Lm)	Angle(°)	CCT(K)	Input	Cut out
COB 40W	3919Lm	24°	3000K/4000K	110~240V	Ø145

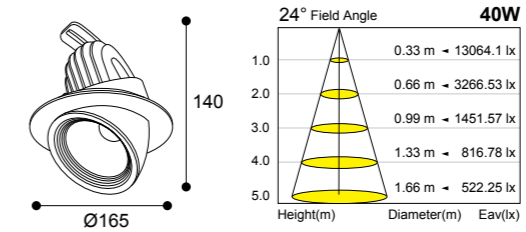



JD-C311-60 White ○ Black ●

LED Power(W)	Luminance(Lm)	Angle(°)	CCT(K)	Input	Cut out
COB 8W	865Lm	15°/24°/36°	3000K/4000K	110~240V	Ø70

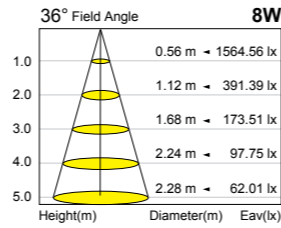
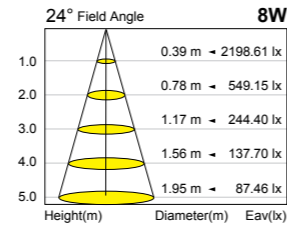
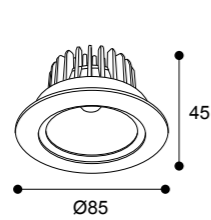

JD-C302-61 White ○ Black ●

LED Power(W)	Luminance(Lm)	Angle(°)	CCT(K)	Input	Cut out
COB 15W	1283Lm	15°/24°/36°	3000K/4000K	110~240V	Ø100

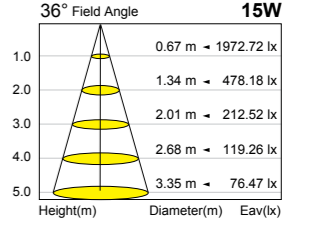
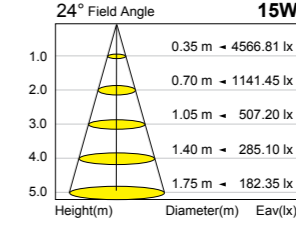
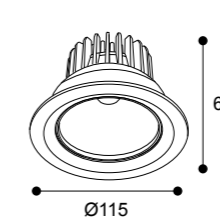

JD-C312-60 White ○ Black ●

LED Power(W)	Luminance(Lm)	Angle(°)	CCT(K)	Input	Cut out
COB 8W	865Lm	15°/24°/36°	3000K/4000K	110~240V	Ø80

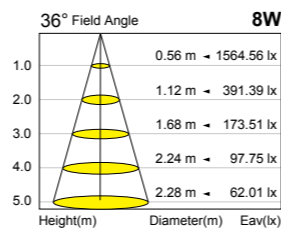
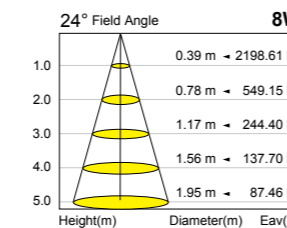
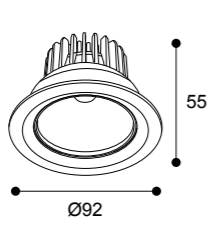

JD-C303-61 White ○ Black ●

LED Power(W)	Luminance(Lm)	Angle(°)	CCT(K)	Input	Cut out
COB 15W	1283Lm	24°/36°	3000K/4000K	110~240V	Ø100

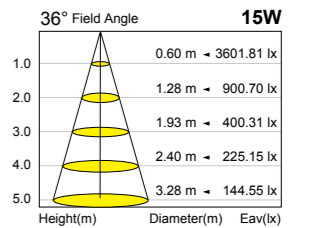
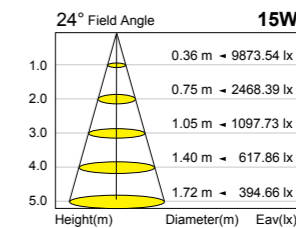
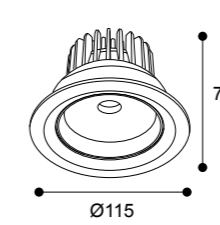

JD-C313-60 White ○ Black ●

LED Power(W)	Luminance(Lm)	Angle(°)	CCT(K)	Input	Cut out
COB 8W	865Lm	24°/36°	3000K/4000K	110~240V	Ø80

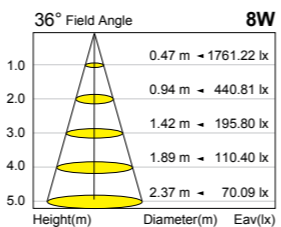
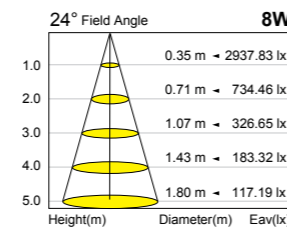
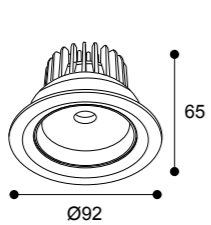

JD-C400-61 White ○ Black ●

LED Power(W)	Luminance(Lm)	Angle(°)	CCT(K)	Input	Cut out
COB 8W	865Lm	24°	3000K/4000K	110~240V	Ø75

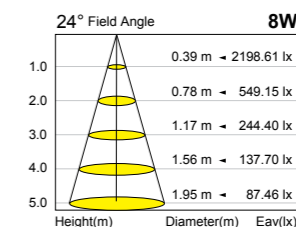
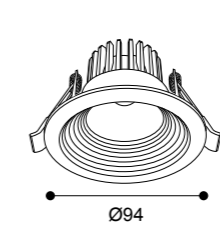

JD-C301-60 White ○ Black ●

LED Power(W)	Luminance(Lm)	Angle(°)	CCT(K)	Input	Cut out
COB 15W	1283Lm	15°/24°/36°	3000K/4000K	110~240V	Ø95

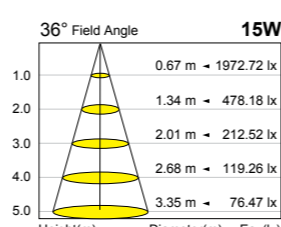
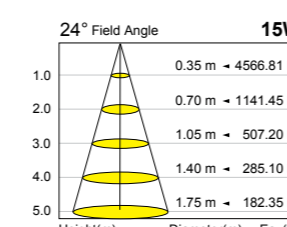
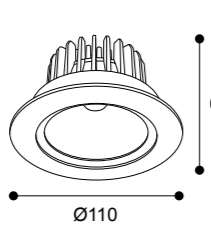

JD-C401-61 White ○ Black ●

LED Power(W)	Luminance(Lm)	Angle(°)	CCT(K)	Input	Cut out
COB 15W	1283Lm	24°	3000K/4000K	110~240V	Ø105

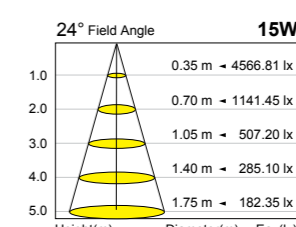
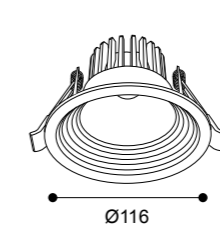



JD-201-62 White ○ Black ● Silver ●

LED Power(W)	Luminance(Lm)	Angle(°)	CCT(K)	Input	Cut out
SMD 9W	740Lm	25°/40°	3000K/5500K/4000K訂製	110~240V	Ø95

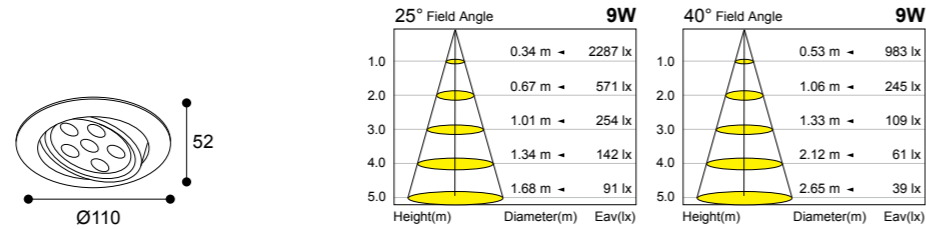

JD-202-62 White ○ Black ● Silver ●

LED Power(W)	Luminance(Lm)	Angle(°)	CCT(K)	Input	Cut out
SMD 12W	950Lm	15°/25°/40°	3000K/5500K/4000K訂製	110~240V	Ø95

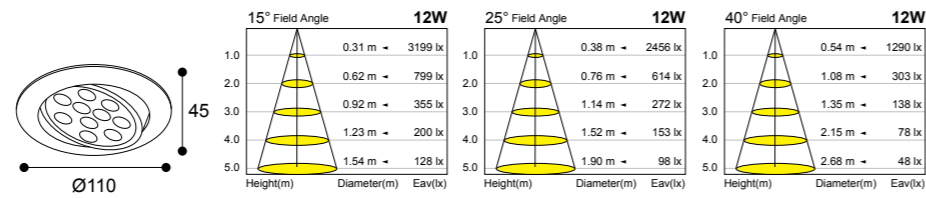

JD-203-62 White ○ Black ● Silver ●

LED Power(W)	Luminance(Lm)	Angle(°)	CCT(K)	Input	Cut out
SMD 15W	1280Lm	15°/25°/40°	3000K/5500K/4000K訂製	110~240V	Ø95

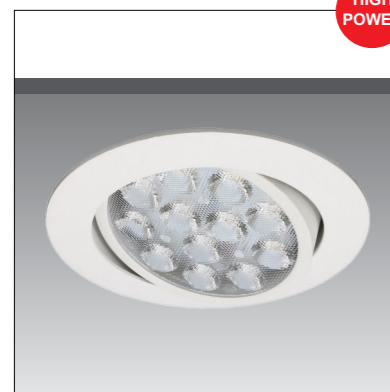
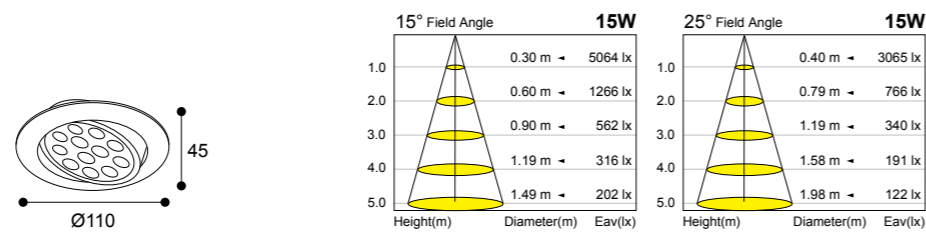

JD-204-62 White ○ Black ● Silver ●

LED Power(W)	Luminance(Lm)	Angle(°)	CCT(K)	Input	Cut out
SMD 23W	1820Lm	15°/25°/40°	3000K/4000K	110~240V	Ø95

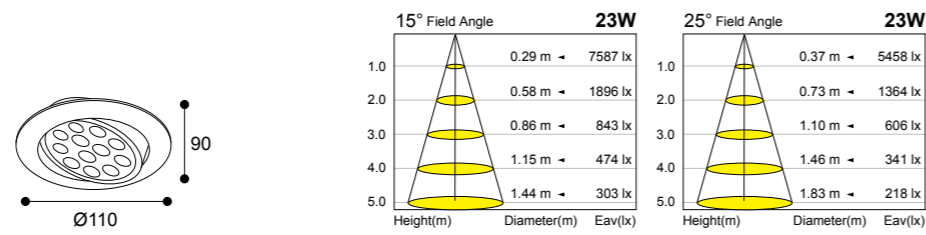

JD-200-63 White ○ Black ● Silver ●

LED Power(W)	Luminance(Lm)	Angle(°)	CCT(K)	Input	Cut out
SMD 9W	840Lm	25°	3000K/5500K/4000K訂製	110~240V	Ø95

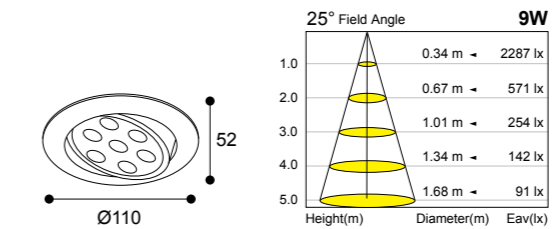

JD-206-63 White ○ Black ● Silver ●

LED Power(W)	Luminance(Lm)	Angle(°)	CCT(K)	Input	Cut out
SMD 12W	950Lm	100°	3000K/5500K/4000K訂製	110~240V	Ø95

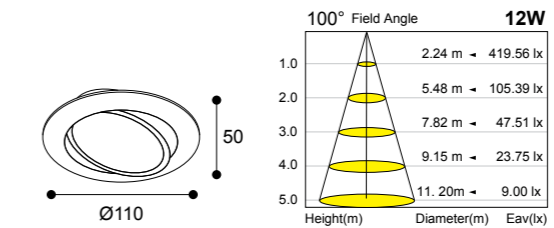

JD-241-63 White ○ Black ● Silver ●

LED Power(W)	Luminance(Lm)	Angle(°)	CCT(K)	Input	Cut out
SMD 3W-A	250Lm	30°	3000K/5500K/4000K訂製	110~240V	Ø55
SMD 6W-B	430Lm	30°	3000K/5500K/4000K訂製	110~240V	Ø55

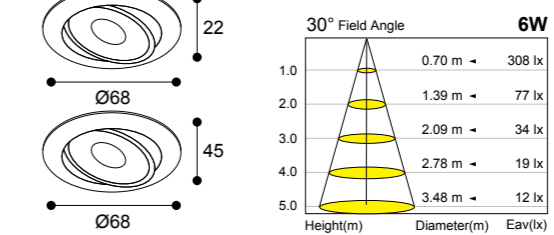

JK-104-63 White ○

LED Power(W)	SMD 3W
Luminance(Lm)	250Lm
Angle(°)	15°
CCT(K)	3000K/5500K
Input	110~240V
Cut out	Ø34

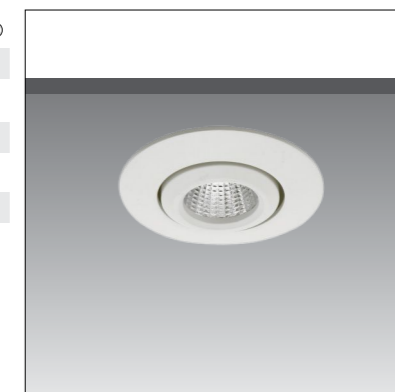
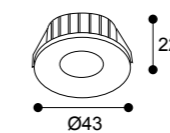

JK-105-63 White ○

LED Power(W)	SMD 5W
Luminance(Lm)	450Lm
Angle(°)	15°
CCT(K)	3000K/5500K
Input	110~240V
Cut out	Ø45

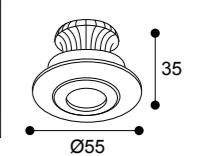

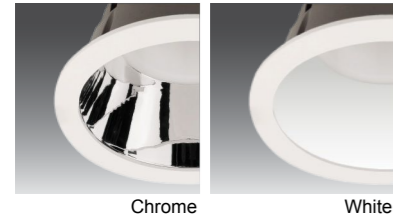

Made of die-casting aluminium and designed in support of the heat dissipation function. The latest heat dissipation housing, with optimized heat dissipation structure, which facilitates the heat exchange quickly from aluminium alloy casting die housing to the air. Made of optical polycarbonate with the special design enables the fixture to constantly emit the smooth light, making the room look extraordinarily bright and comfortable up from the ceiling down to the floor.

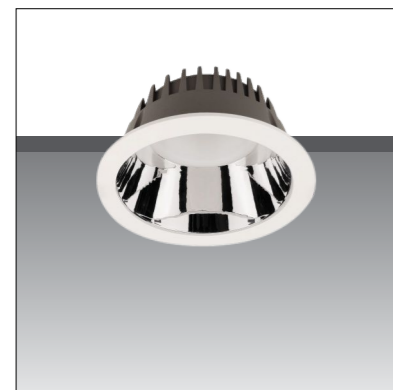

JD-C451-64 White ○

LED Power(W)	Luminance(Lm)	Angle(°)	CCT(K)	Input	Cut out
COB 12W	600Lm	100°	3000K/4000K	110~240V	Ø95mm

Ø110
65

100° Field Angle **12W**

2.24 m	→	419.56 lx
5.48 m	→	105.39 lx
7.82 m	→	47.51 lx
9.15 m	→	23.75 lx
11.20 m	→	10.00 lx

Height(m) Diameter(m) Eav(lx)



JD-C452-65 White ○

LED Power(W)	Luminance(Lm)	Angle(°)	CCT(K)	Input	Cut out
COB 15W	1682Lm	100°	3000K/4000K	110~240V	Ø105mm

Ø130
68

100° Field Angle **15W**

2.62 m	→	487.56 lx
5.32 m	→	122.39 lx
7.15 m	→	58.51 lx
9.20 m	→	27.75 lx
11.22 m	→	14.00 lx

Height(m) Diameter(m) Eav(lx)

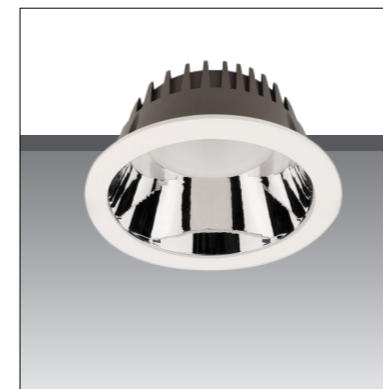

JD-C453-65 White ○

LED Power(W)	Luminance(Lm)	Angle(°)	CCT(K)	Input	Cut out
COB 20W	2058Lm	100°	3000K/4000K	110~240V	Ø150mm

Ø165
90

100° Field Angle **20W**

2.92 m	→	599.56 lx
5.75 m	→	150.39 lx
7.37 m	→	67.51 lx
9.40 m	→	30.75 lx
11.53 m	→	14.00 lx

Height(m) Diameter(m) Eav(lx)

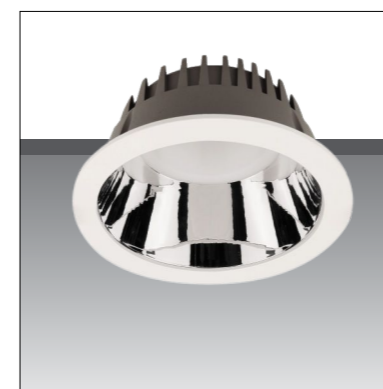

JD-C454-65 White ○

LED Power(W)	Luminance(Lm)	Angle(°)	CCT(K)	Input	Cut out
COB 30W	3226Lm	100°	3000K/4000K	110~240V	Ø165mm

Ø190
95

100° Field Angle **30W**

2.95 m	→	880.56 lx
5.85 m	→	210.39 lx
7.87 m	→	97.51 lx
9.50 m	→	50.75 lx
11.73 m	→	22.00 lx

Height(m) Diameter(m) Eav(lx)

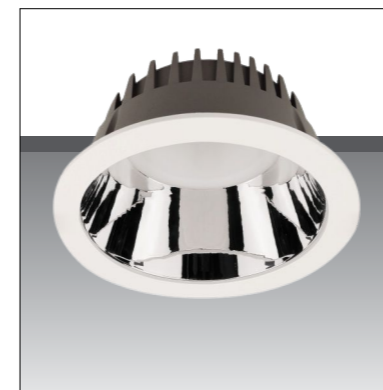

JD-C455-65 White ○

LED Power(W)	Luminance(Lm)	Angle(°)	CCT(K)	Input	Cut out
COB 40W	3919Lm	100°	3000K/4000K	110~240V	Ø200mm

Ø225
105

100° Field Angle **40W**

2.97 m	→	1035.56 lx
5.89 m	→	247.39 lx
7.92 m	→	121.51 lx
9.60 m	→	62.75 lx
11.83 m	→	27.00 lx

Height(m) Diameter(m) Eav(lx)

Round luminaire housing made of die-cast aluminium in multiple different diameters; suitable for ceiling thickness of 10-25 cm; surface white powder coated; installation without tools using snap spring closure; energy-efficient LEDs with high colour rendering; available in the light colors 3000 K, 4000 K, 5500K; CRI > 80

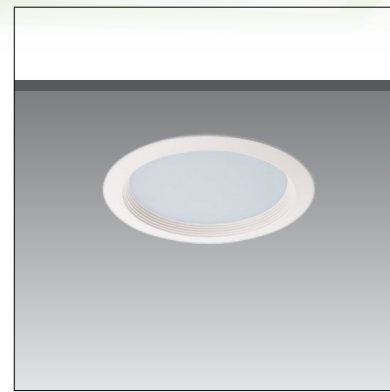

JD-113-66 White ○

LED Power(W)	Luminance(Lm)	Angle(°)	CCT(K)	Input	Cut out
SMD 6W-A	546Lm	100°	3000K/5500K/4000K訂製	110~240V	Ø75mm
SMD 9W-B	740Lm	100°	3000K/5500K/4000K訂製	110~240V	Ø75mm

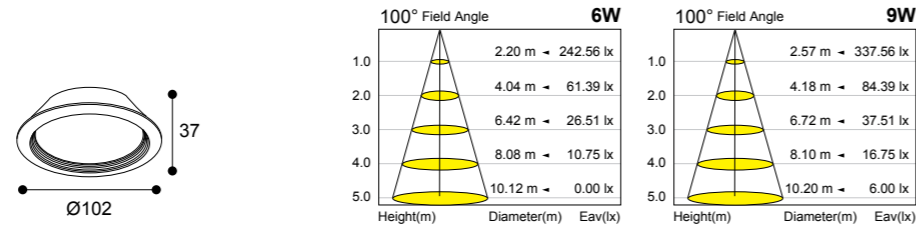

JD-114-66 White ○

LED Power(W)	Luminance(Lm)	Angle(°)	CCT(K)	Input	Cut out
SMD 9W-A	740Lm	100°	3000K/5500K/4000K訂製	110~240V	Ø95mm
SMD 12W-B	980Lm	100°	3000K/5500K/4000K訂製	110~240V	Ø95mm

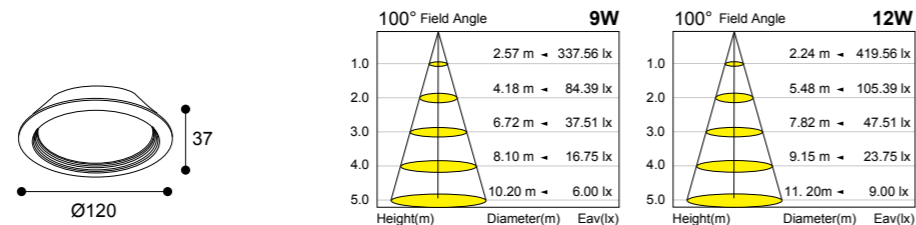

JD-115-66 White ○

LED Power(W)	Luminance(Lm)	Angle(°)	CCT(K)	Input	Cut out
SMD 12W-A	980Lm	100°	3000K/5500K/4000K訂製	110~240V	Ø120mm
SMD 14 W-B	1280Lm	100°	3000K/5500K/4000K訂製	110~240V	Ø120mm

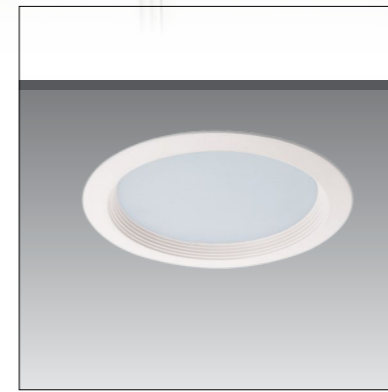
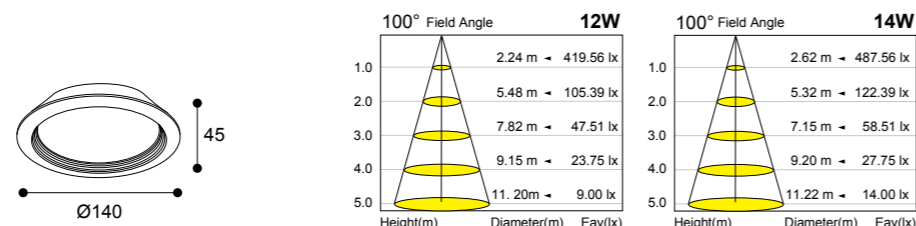

JD-116-67 White ○

LED Power(W)	Luminance(Lm)	Angle(°)	CCT(K)	Input	Cut out
SMD 12W-A	980Lm	100°	3000K/5500K/4000K訂製	110~240V	Ø150mm
SMD 14W-B	1280Lm	100°	3000K/5500K/4000K訂製	110~240V	Ø150mm

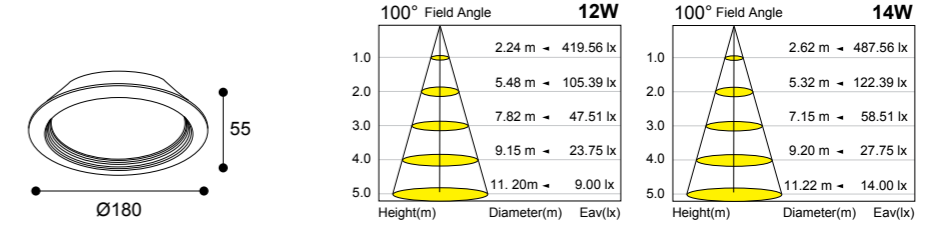

JD-117-67 White ○

LED Power(W)	Luminance(Lm)	Angle(°)	CCT(K)	Input	Cut out
SMD 20W-A	1820Lm	100°	3000K/5500K/4000K訂製	110~240V	Ø180mm
SMD 30W-B	2720Lm	100°	3000K/5500K/4000K訂製	110~240V	Ø180mm

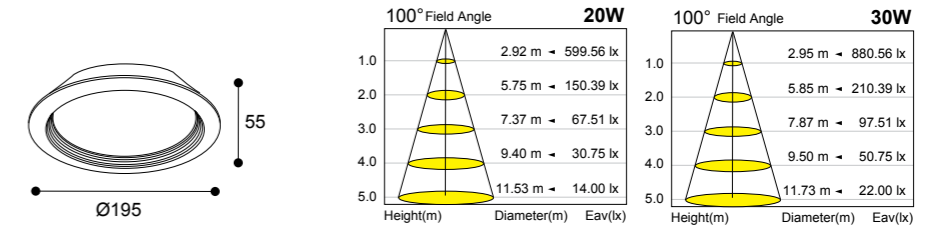

JD-118-67 White ○

LED Power(W)	Luminance(Lm)	Angle(°)	CCT(K)	Input	Cut out
SMD 20W-A	1820Lm	100°	3000K/5500K/4000K訂製	110~240V	Ø200mm
SMD 30W-B	2720Lm	100°	3000K/5500K/4000K訂製	110~240V	Ø200mm

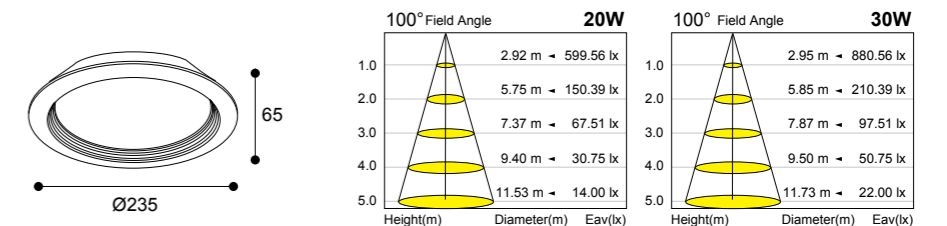

泛光型LED超薄嵌燈

超薄型LEDダウンライトの次の世代



輕・薄・平

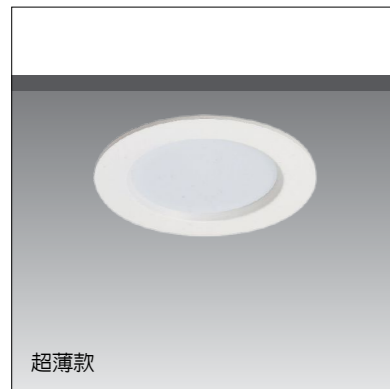

JD-119-68 White ○

LED Power(W)	Luminance(Lm)	Angle(°)	CCT(K)	Input	Cut out
SMD 9W	910Lm	100°	3000K/5500K	110~240V	Ø95mm

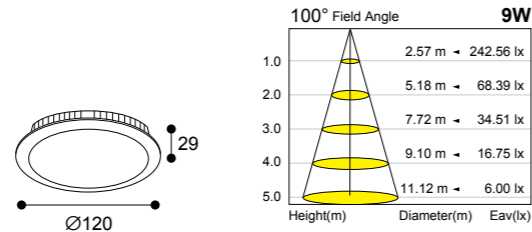

JD-122-69 White ○

LED Power(W)	Luminance(Lm)	Angle(°)	CCT(K)	Input	Cut out
SMD 9W	910Lm	100°	3000K/5500K	110~240V	Ø95mm

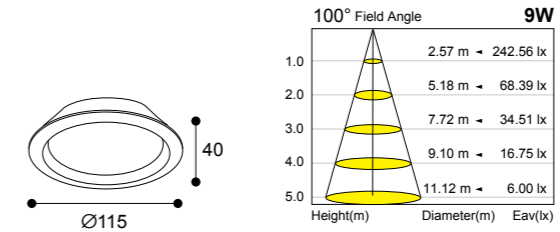

JD-120-68 White ○

LED Power(W)	Luminance(Lm)	Angle(°)	CCT(K)	Input	Cut out
SMD 12W	1191Lm	100°	3000K/5500K	110~240V	Ø120mm

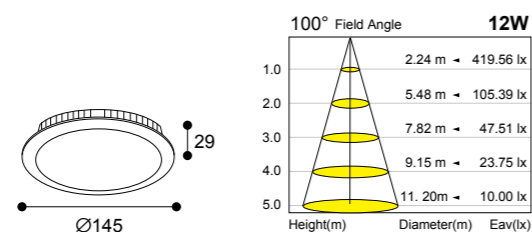

JD-123-69 White ○

LED Power(W)	Luminance(Lm)	Angle(°)	CCT(K)	Input	Cut out
SMD 12W	1191Lm	100°	3000K/5500K	110~240V	Ø120mm

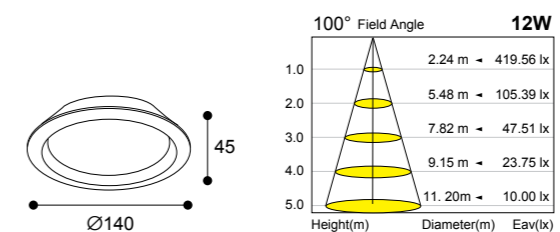

JD-121-68 White ○

LED Power(W)	Luminance(Lm)	Angle(°)	CCT(K)	Input	Cut out
SMD 18W	1875Lm	100°	3000K/5500K	110~240V	Ø150mm

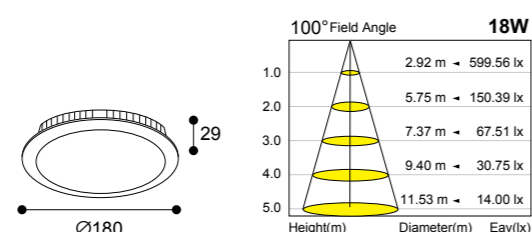

JD-124-69 White ○

LED Power(W)	Luminance(Lm)	Angle(°)	CCT(K)	Input	Cut out
SMD 18W	1875Lm	100°	3000K/5500K	110~240V	Ø150mm

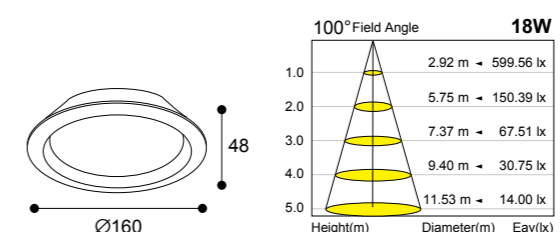



NEW CEILING LIGHT SERIES



JC-C611-71

White ○ Black ●

LED Power(W)	Luminance(Lm)	Angle(°)	CCT(K)	Input
COB 8W	865Lm	30°	3000K/4000K	110~240V

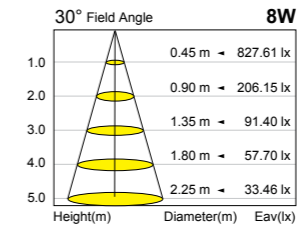
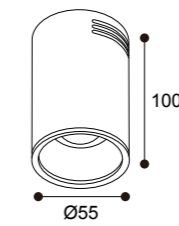

JC-C612-71

White ○ Black ●

LED Power(W)	Luminance(Lm)	Angle(°)	CCT(K)	Input
COB 12W	1191Lm	30°	3000K/4000K	110~240V

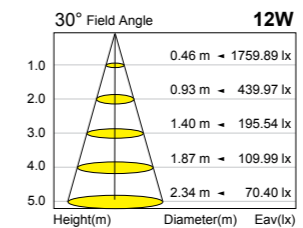
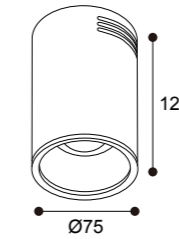

JC-C613-71

White ○ Black ●

LED Power(W)	Luminance(Lm)	Angle(°)	CCT(K)	Input
COB 15W	1283Lm	30°	3000K/4000K	110~240V

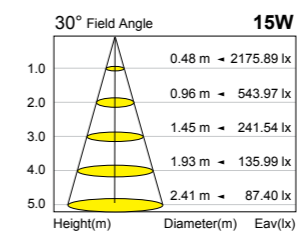
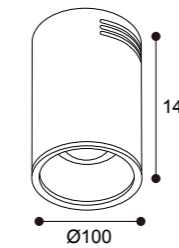

JC-C614-71

White ○ Black ●

LED Power(W)	Luminance(Lm)	Angle(°)	CCT(K)	Input
COB 20W	2058Lm	30°	3000K/4000K	110~240V

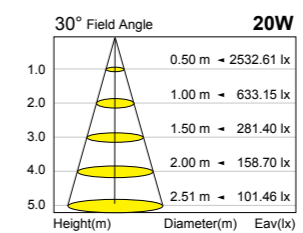
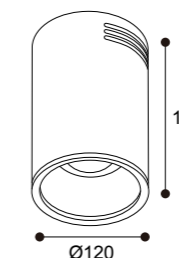



JC-C621-72 White ○ Black ●

LED Power(W)	Luminace(Lm)	Angle(°)	CCT(K)	Input
COB 8W	865Lm	45°	3000K/4000K	110~240V

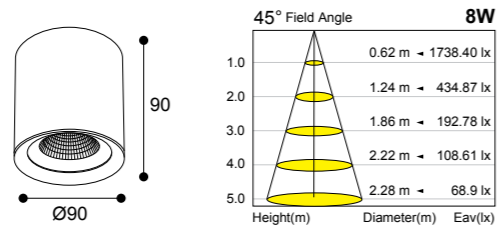

JC-C622-72 White ○ Black ●

LED Power(W)	Luminace(Lm)	Angle(°)	CCT(K)	Input
COB 12W	1191Lm	45°	3000K/4000K	110~240V

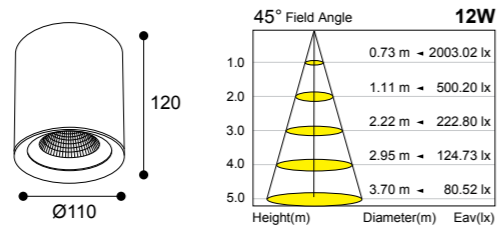

JC-C623-72 White ○ Black ●

LED Power(W)	Luminace(Lm)	Angle(°)	CCT(K)	Input
COB 20W	2058Lm	45°	3000K/4000K	110~240V

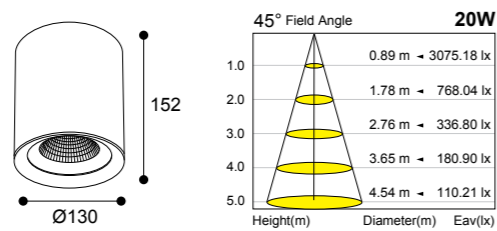

JC-C624-72 White ○ Black ●

LED Power(W)	Luminace(Lm)	Angle(°)	CCT(K)	Input
COB 30W	3226Lm	45°	3000K/4000K	110~240V

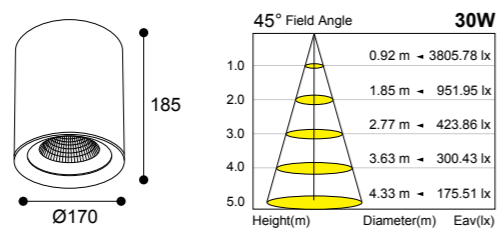

JC-C625-73 White ○ Black ●

LED Power(W)	Luminace(Lm)	Angle(°)	CCT(K)	Input
COB 10W	1046Lm	45°	3000K/4000K	110~240V

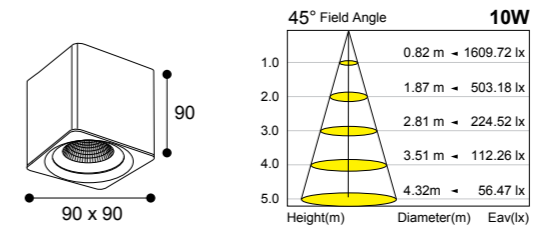

JC-C626-73 White ○ Black ●

LED Power(W)	Luminace(Lm)	Angle(°)	CCT(K)	Input
COB 20W	2058Lm	45°	3000K/4000K	110~240V

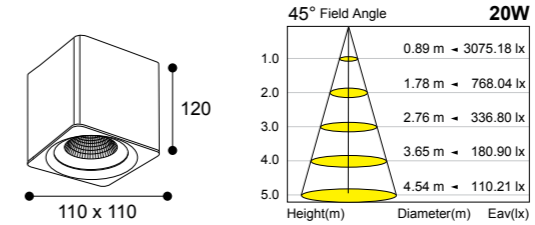

JC-C627-73 White ○ Black ●

LED Power(W)	Luminace(Lm)	Angle(°)	CCT(K)	Input
COB 30W	3226Lm	45°	3000K/4000K	110~240V

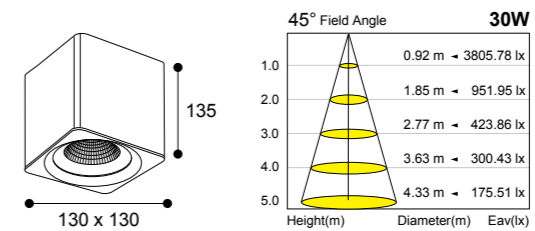

JC-C628-73 White ○ Black ●

LED Power(W)	Luminace(Lm)	Angle(°)	CCT(K)	Input
COB 40W	3919Lm	45°	3000K/4000K	110~240V

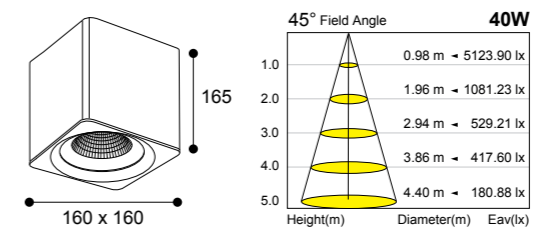

LED CEILING LIGHT SERIES



JC-C631-74

White ○ Black ●

LED Power(W)	Luminance(Lm)	Angle(°)	CCT(K)	Input
COB 12W	1191Lm	24°	3000K/4000K	110~240V

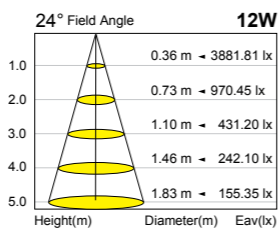
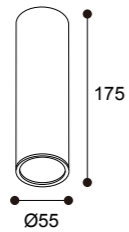

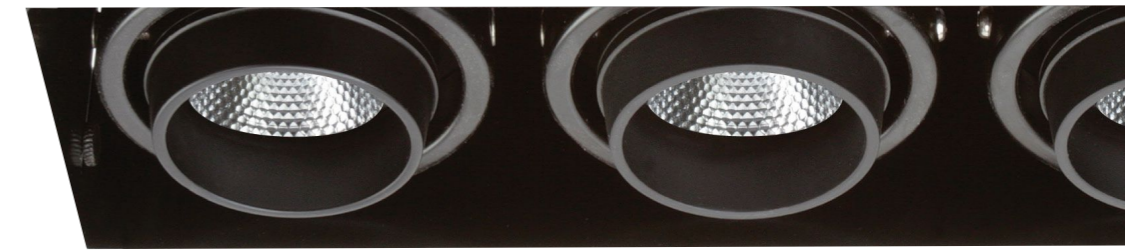

NEW LED RECESSED SPOT LIGHT SERIES



MR16杯燈6-8W MR16模組10W MR一體式12W

● **MR16**
Anti-glare Ring 防眩款



● **MR16**
Standard Specification 通用款



● **MR16**
Anti-glare Ring 無邊框防眩款



● **AR70**
Anti-glare Ring 防眩款



● **AR70**
Standard Specification 通用款



● **AR70**
Standard Specification 無邊框通用款



AR70模組

● **AR111**
Anti-glare Ring 防眩款



● **AR111**
Standard Specification 通用款



● **AR111**
Standard Specification 無邊框通用款



COB可搭配
A 蜂巢網
B 擴散板

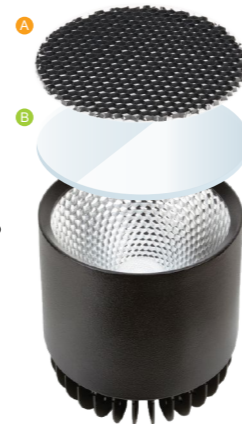

JB-C821-79

Black ●

LED Power(W)	Luminance(Lm)	Angle(°)	CCT(K)	Input
COB 15W	1283Lm	15° / 24° / 36°	3000K/4000K	110~240V

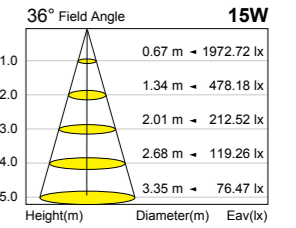
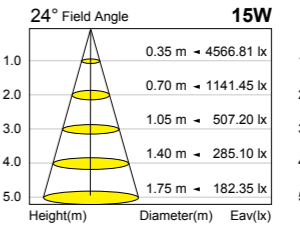
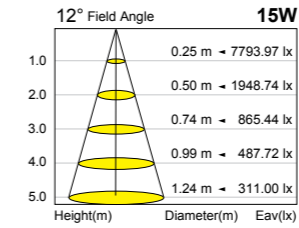

JB-C822-79

Black ●

LED Power(W)	Luminance(Lm)	Angle(°)	CCT(K)	Input
COB 20W	2058Lm	15° / 24° / 36°	3000K/4000K	110~240V

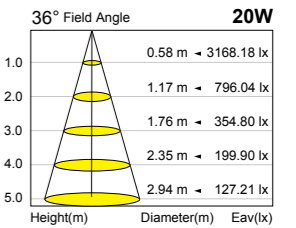
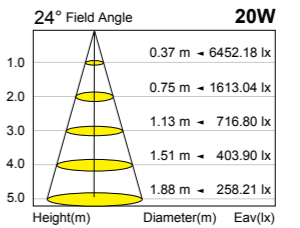
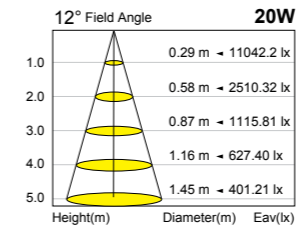

JB-801-79

Black ●

LED Power(W)	Luminance(Lm)	Angle(°)	CCT(K)	Input
SMD 9W	740Lm	25° / 40°	3000K/5500K/4000K訂製	110~240V

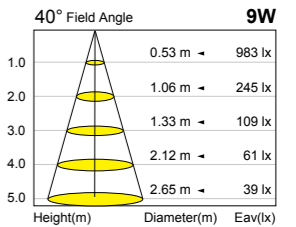
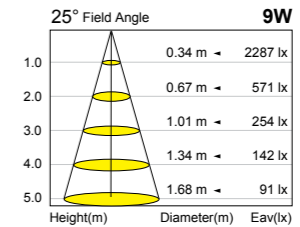

JB-802-79

Black ●

LED Power(W)	Luminance(Lm)	Angle(°)	CCT(K)	Input
SMD 12W	950Lm	15° / 25° / 40°	3000K/5500K/4000K訂製	110~240V

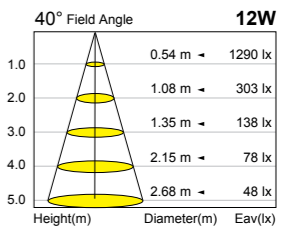
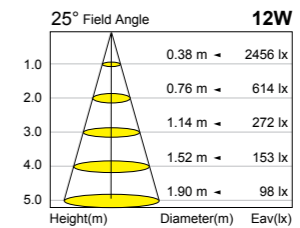
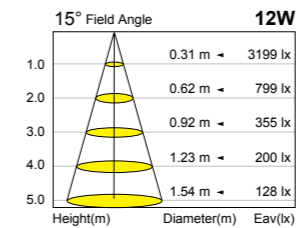

JB-806-79

Black ●

LED Power(W)	Luminance(Lm)	Angle(°)	CCT(K)	Input
SMD 18W	1680Lm	15° / 25° / 40°	3000K/5500K/4000K訂製	110~240V

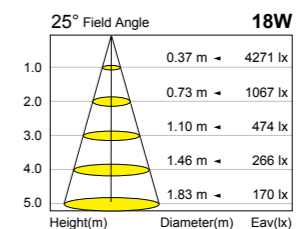
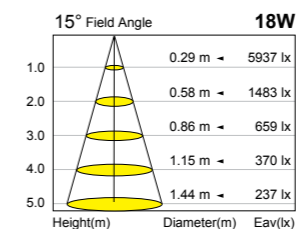



MR16
Anti-glare Ring 防眩款

本系列可搭配MR16光源或模組或搭配12W一體式光源



MR16
Standard Specification 通用款

本系列可搭配MR16光源或模組



MR16
Anti-glare Ring 無邊框防眩款

本系列可搭配MR16光源或模組



MR16
Standard Specification 無邊框通用款

本系列可搭配MR16光源或模組

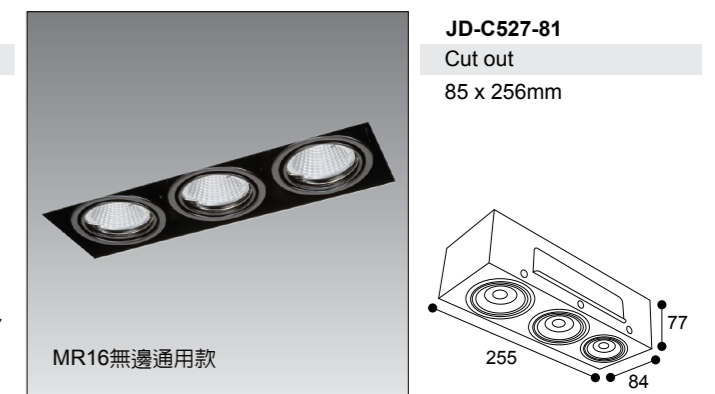
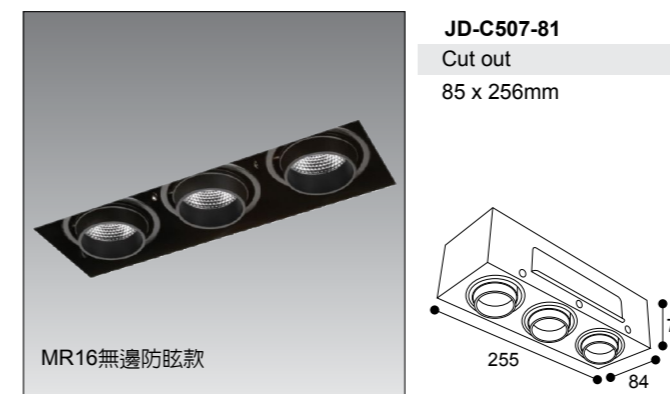
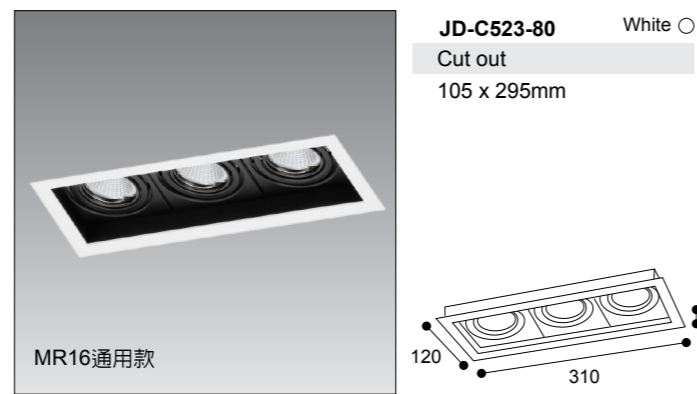
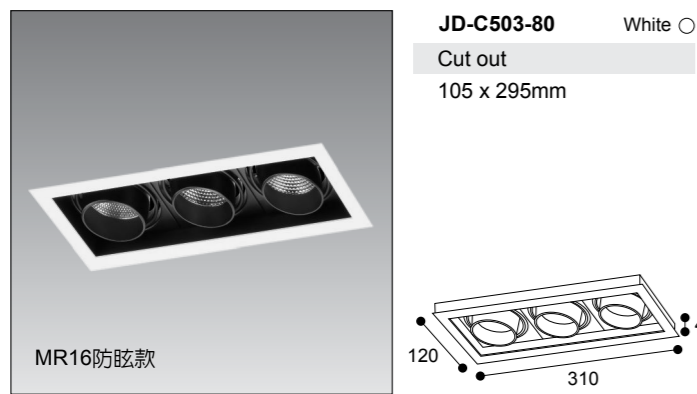
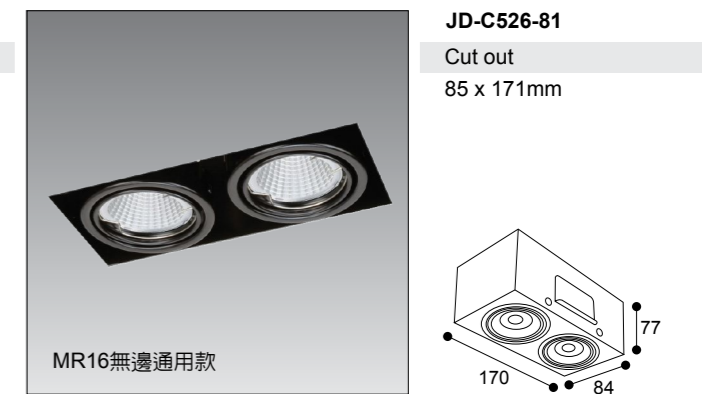
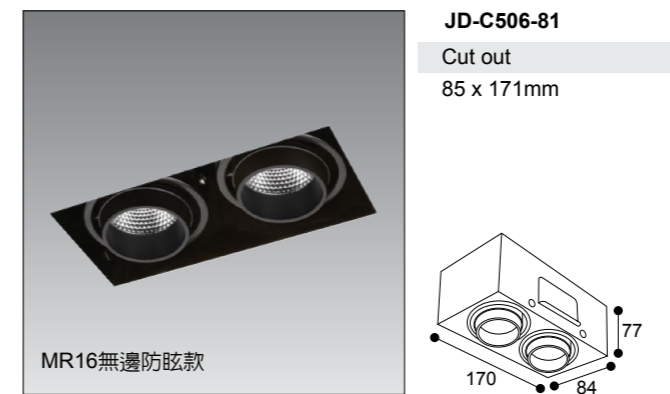
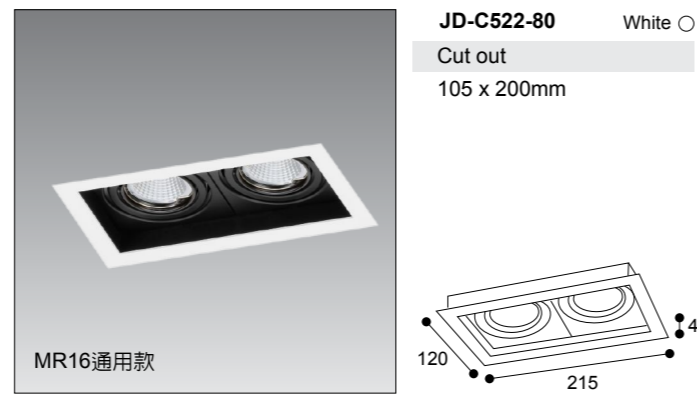
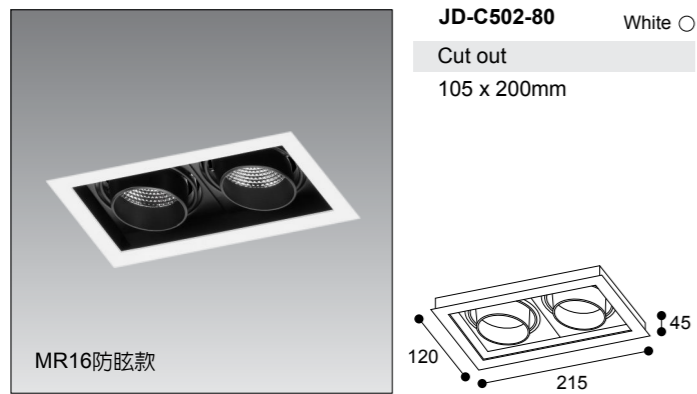
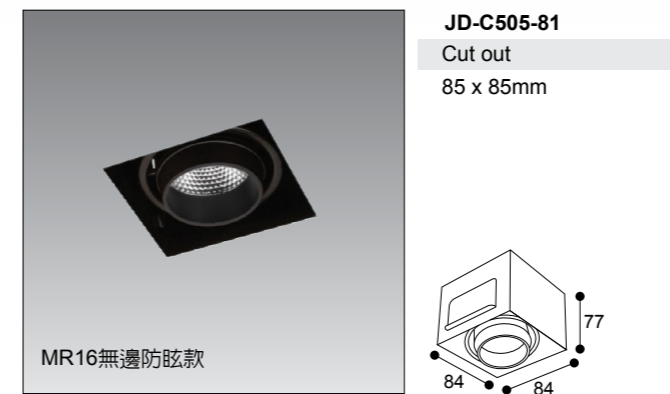
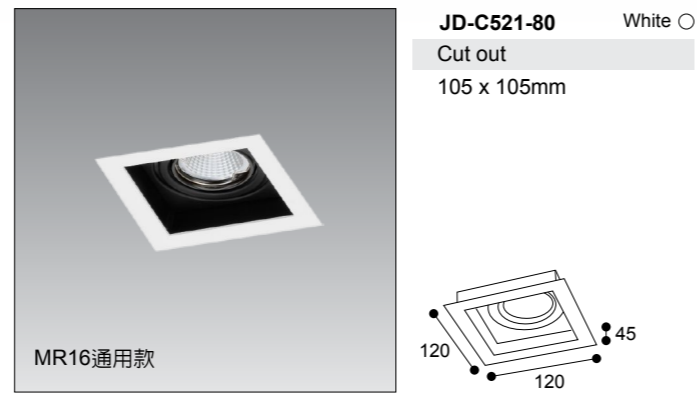
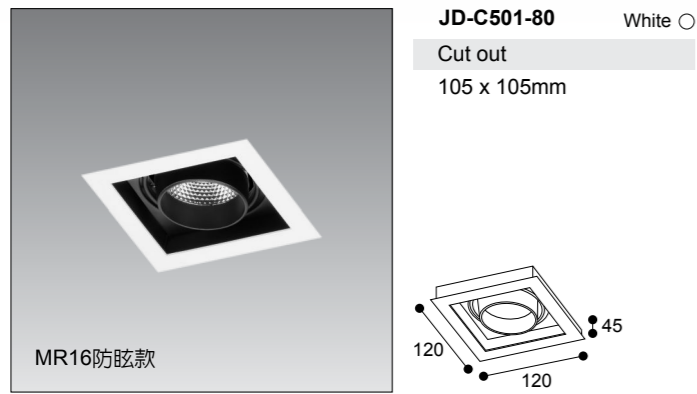



AR70
Anti-glare Ring 防眩款

本系列只適配 20W COB一體式光源



AR70
Standard Specification 通用款

本系列可搭配AR70模組光源, 相關明細請參閱模組光源頁面



AR111
Anti-glare Ring 防眩款

本系列可搭配AR111光源

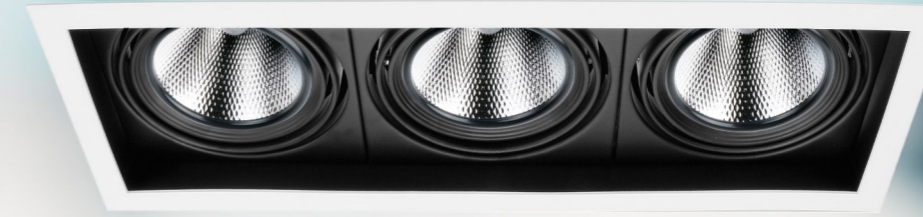

AR111
Standard Specification 通用款

本系列可搭配AR111光源

JD-C511-82 White ○
Cut out 120 x 120

AR70防眩款

JD-C531-82 White ○
Cut out 120 x 120

AR70通用款

JD-C551-83 White ○
Cut out 160 x 160mm

AR111防眩款

JD-C541-83 White ○
Cut out 160 x 160mm

AR111通用款

JD-C512-82 White ○
Cut out 120 x 230

AR70防眩款

JD-C532-82 White ○
Cut out 120 x 230

AR70通用款

JD-C552-83 White ○
Cut out 160 x 310mm

AR111防眩款

JD-C542-83 White ○
Cut out 160 x 310mm

AR111通用款

JD-C513-82 White ○
Cut out 120 x 340

AR70防眩款

JD-C533-82 White ○
Cut out 120 x 340

AR70通用款

JD-C553-83 White ○
Cut out 160 x 460mm

AR111防眩款

JD-C543-83 White ○
Cut out 160 x 460mm

AR111通用款

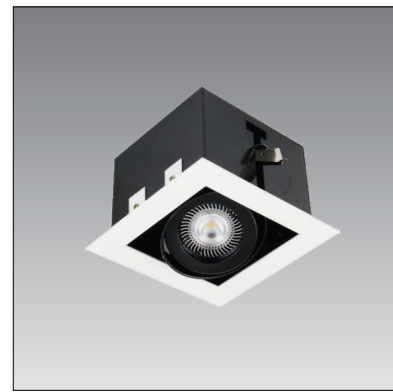

JD-601-84 White ○
Cut out
120 x 120mm

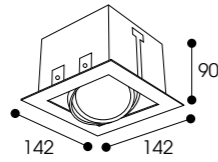

JD-605-84 Black ●
Cut out
115 x 115mm

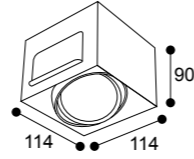

JD-602-84 White ○
Cut out
220 x 120mm

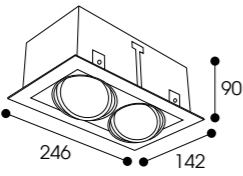

JD-606-84 Black ●
Cut out
219 x 115mm

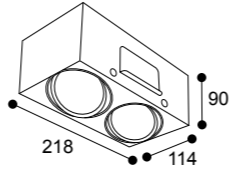

JD-603-84 White ○
Cut out
325 x 120mm

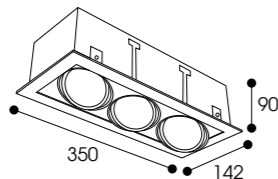

JD-607-84 Black ●
Cut out
323 x 115mm

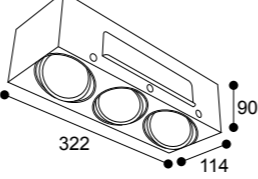

JD-604-84 White ○
Cut out
225 x 225mm

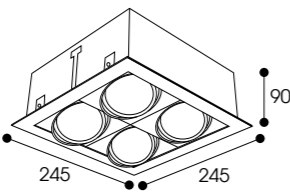

JD-801-85 White ○
Cut out
165 x 165mm

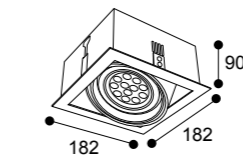

JD-805-85 Black ●
Cut out
161 x 161mm

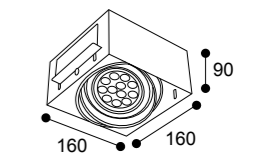

JD-802-85 White ○
Cut out
315 x 165mm

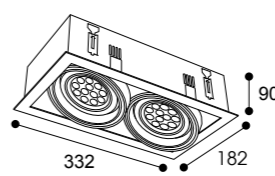

JD-806-85 Black ●
Cut out
311 x 161mm

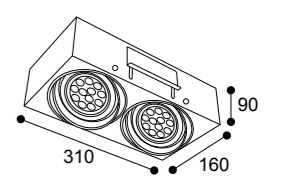

JD-803-85 White ○
Cut out
465 x 165mm

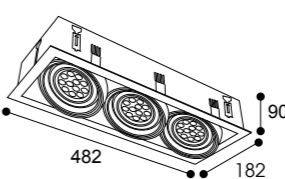

JD-807-85 Black ●
Cut out
461 x 161mm

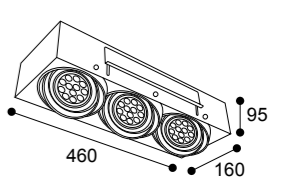

JD-804-85 White ○
Cut out
315 x 315mm

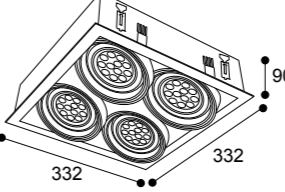

JD-701-85 White ○
Cut out
Ø150mm

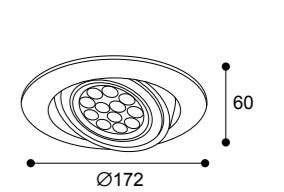



NEW LED MR16 MODULE SERIES



LED MODULE

COB 15W

COB 10W

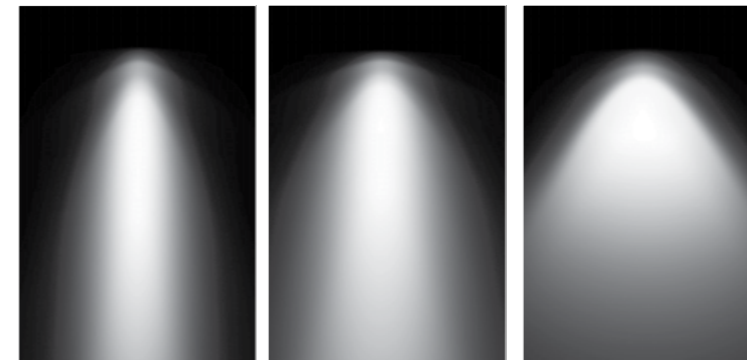

Super Narrow

Narrow

Medium Flood



15°

24°

36°



Rose Gold ●

Chrome ●

Sand Black ●

Sand White ○





JM-C001-88 Gold Chrome Black White

LED Power(W)	COB 10W
Luminace(Lm)	1046Lm
Angle(°)	15°/ 24°/ 36°
CCT(K)	3000K/4000K
Input	110~240V
Cut out	Ø75

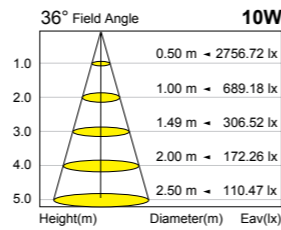
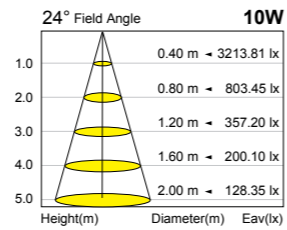
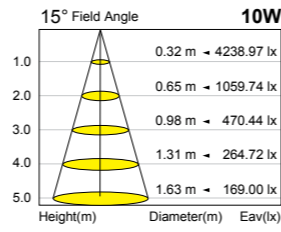
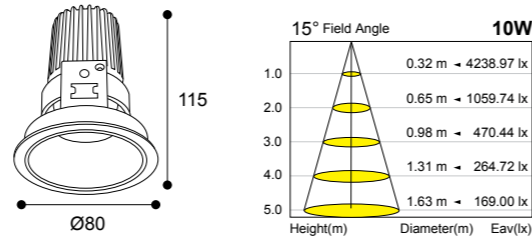

JM-C002-88 Gold Chrome Black White

LED Power(W)	COB 10W
Luminace(Lm)	1046Lm
Angle(°)	15°/ 24°/ 36°
CCT(K)	3000K/4000K
Input	110~240V
Cut out	Ø75

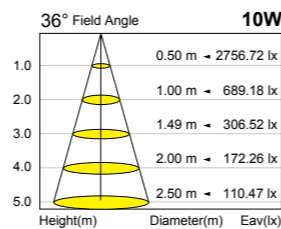
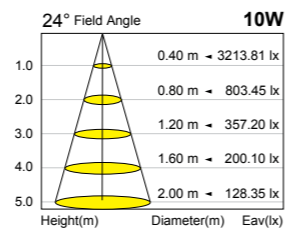
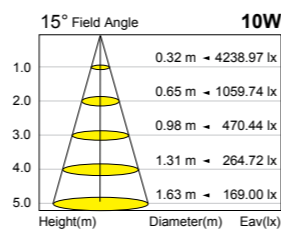
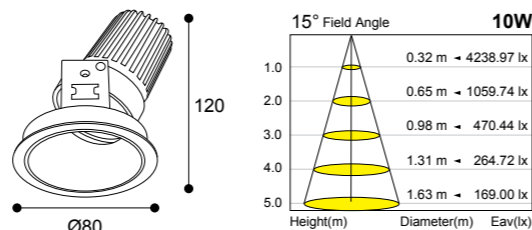

JM-C003-89 Gold Chrome Black White

LED Power(W)	COB 10W
Luminace(Lm)	1046Lm
Angle(°)	15°/ 24°/ 36°
CCT(K)	3000K/4000K
Input	110~240V
Cut out	Ø70

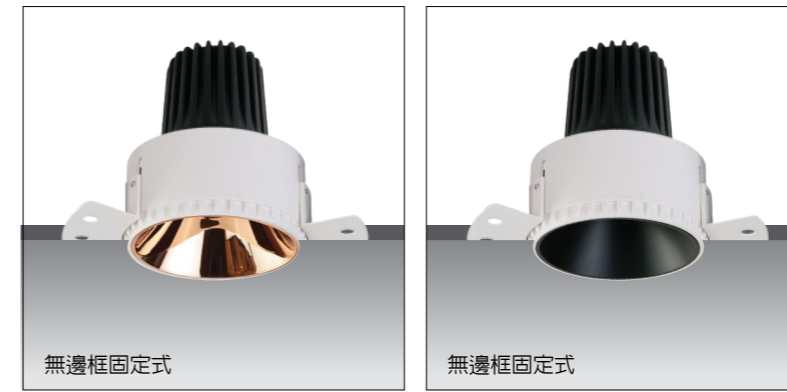
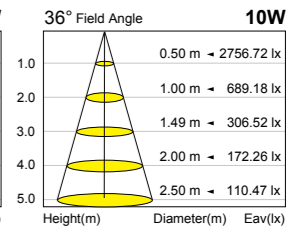
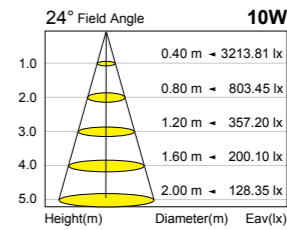
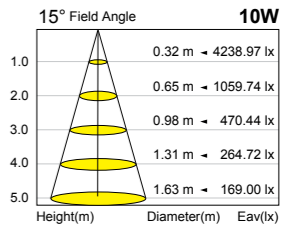
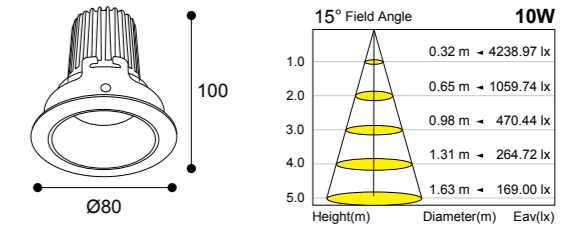

JM-C004-89 Gold Chrome Black White

LED Power(W)	COB 10W
Luminace(Lm)	1046Lm
Angle(°)	15°/ 24°/ 36°
CCT(K)	3000K/4000K
Input	110~240V
Cut out	Ø85

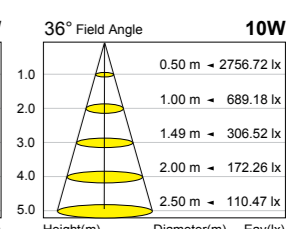
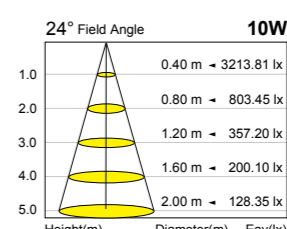
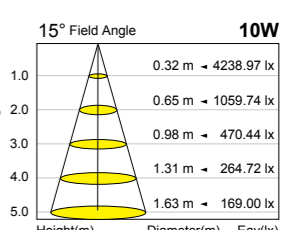
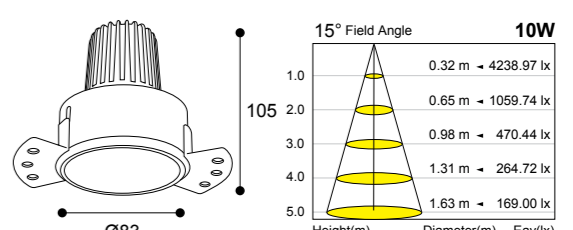



JM-C005-90 Gold Chrome Black White

LED Power(W)	COB 15W
Luminance(Lm)	1682Lm
Angle(°)	15°/ 24°/ 36°
CCT(K)	3000K/4000K
Input	110~240V
Cut out	Ø75

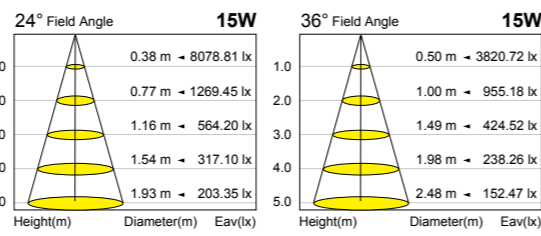
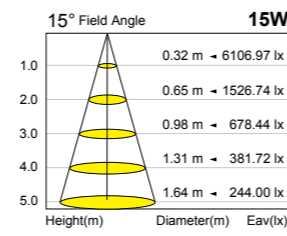
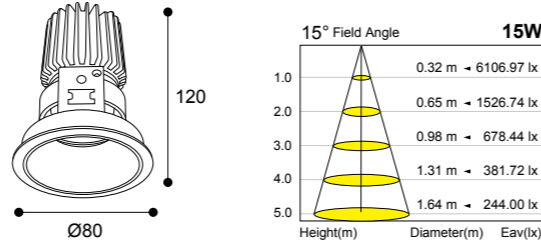

JM-C006-90 Gold Chrome Black White

LED Power(W)	COB 15W
Luminance(Lm)	1682Lm
Angle(°)	15°/ 24°/ 36°
CCT(K)	3000K/4000K
Input	110~240V
Cut out	Ø75

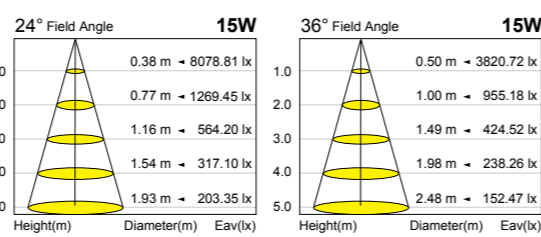
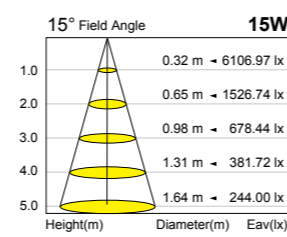
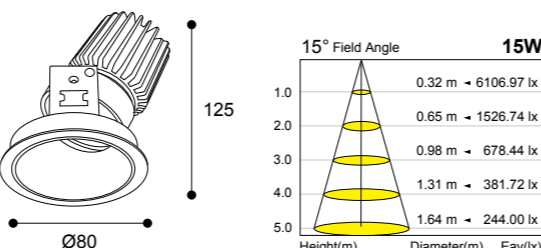

JM-C007-91 Gold Chrome Black White

LED Power(W)	COB 15W
Luminance(Lm)	1682Lm
Angle(°)	15°/ 24°/ 36°
CCT(K)	3000K/4000K
Input	110~240V
Cut out	Ø70

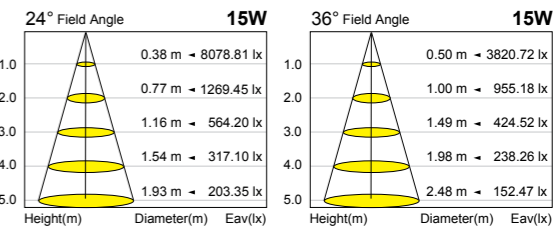
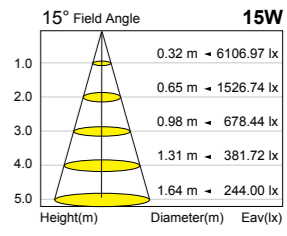
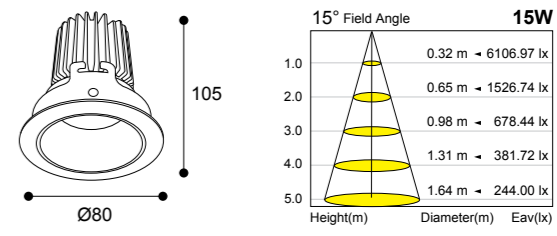

JM-C008-91 White

LED Power(W)	COB 15W
Luminance(Lm)	1682Lm
Angle(°)	15°/ 24°/ 36°
CCT(K)	3000K/4000K
Input	110~240V

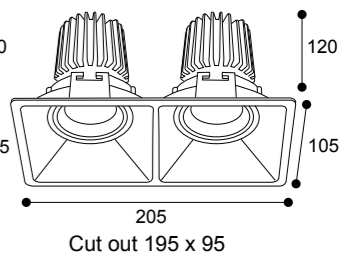
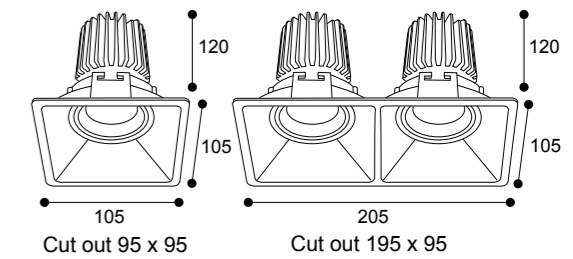
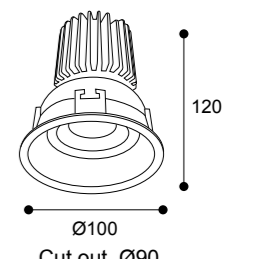
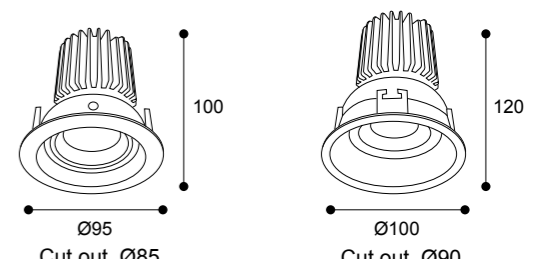

JM-C008-91

JM-C009-91

JM-C010-91

JM-C011-91

JD-500-92
Cut out
Ø85mm

可加購MR16
專用防眩環
Ø50 X H23mm

JD-504-92
Cut out
Ø82mm

可加購MR16
專用防眩環
Ø50 X H23mm

JD-501-92
Cut out
Ø70mm

可加購MR16
專用防眩環
Ø50 X H23mm

JD-506-92
Cut out
Ø95mm

可加購MR16
專用防眩環
Ø50 X H23mm

JD-502-92
Cut out
Ø80mm

可加購MR16
專用防眩環
Ø50 X H23mm

JD-507-92
Cut out
Ø95mm

可加購MR16
專用防眩環
Ø50 X H23mm

JD-503-92
Cut out
Ø75mm

可加購MR16
專用防眩環
Ø50 X H23mm

JD-508-92
Cut out
Ø93mm

可加購MR16
專用防眩環
Ø50 X H23mm

JD-509-93
Cut out
Ø70mm

JD-513-93
Cut out
Ø75mm

JD-510-93
Cut out
Ø75mm

可加購MR16
專用防眩環
Ø50 X H23mm

JD-514-93
Cut out
Ø75mm

JD-511-93
Cut out
Ø75mm

JD-517-93
Cut out
Ø75mm

JD-512-93
Cut out
Ø65mm

JD-518-93
Cut out
Ø80mm

可加購MR16
專用防眩環
Ø50 X H23mm

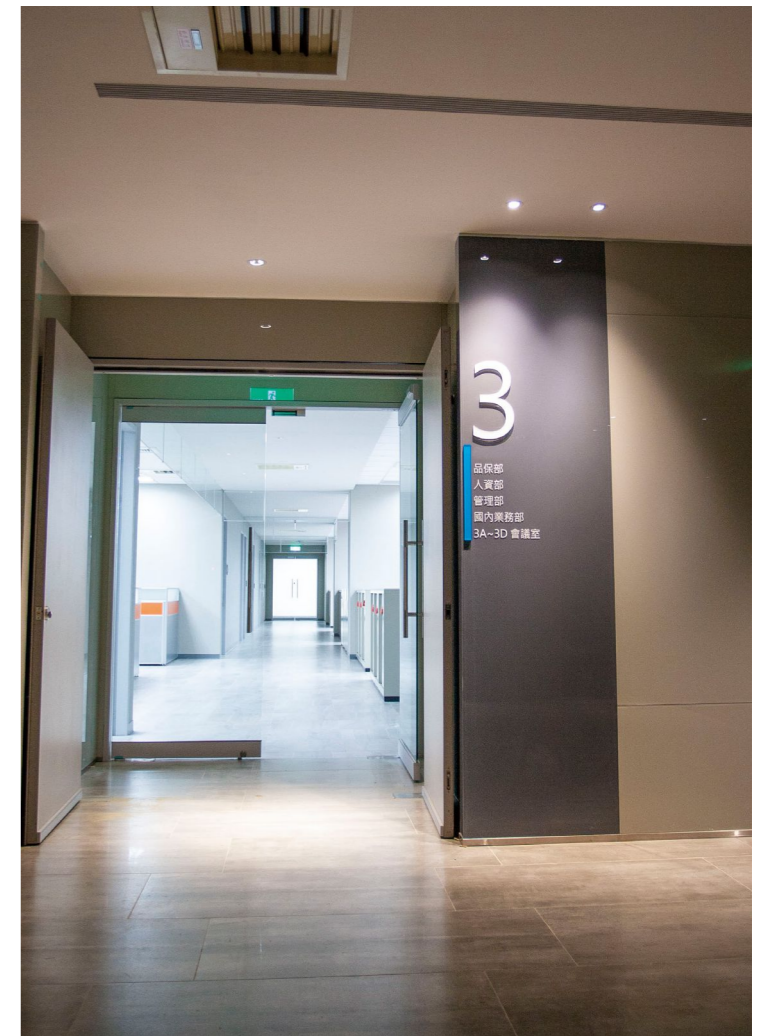
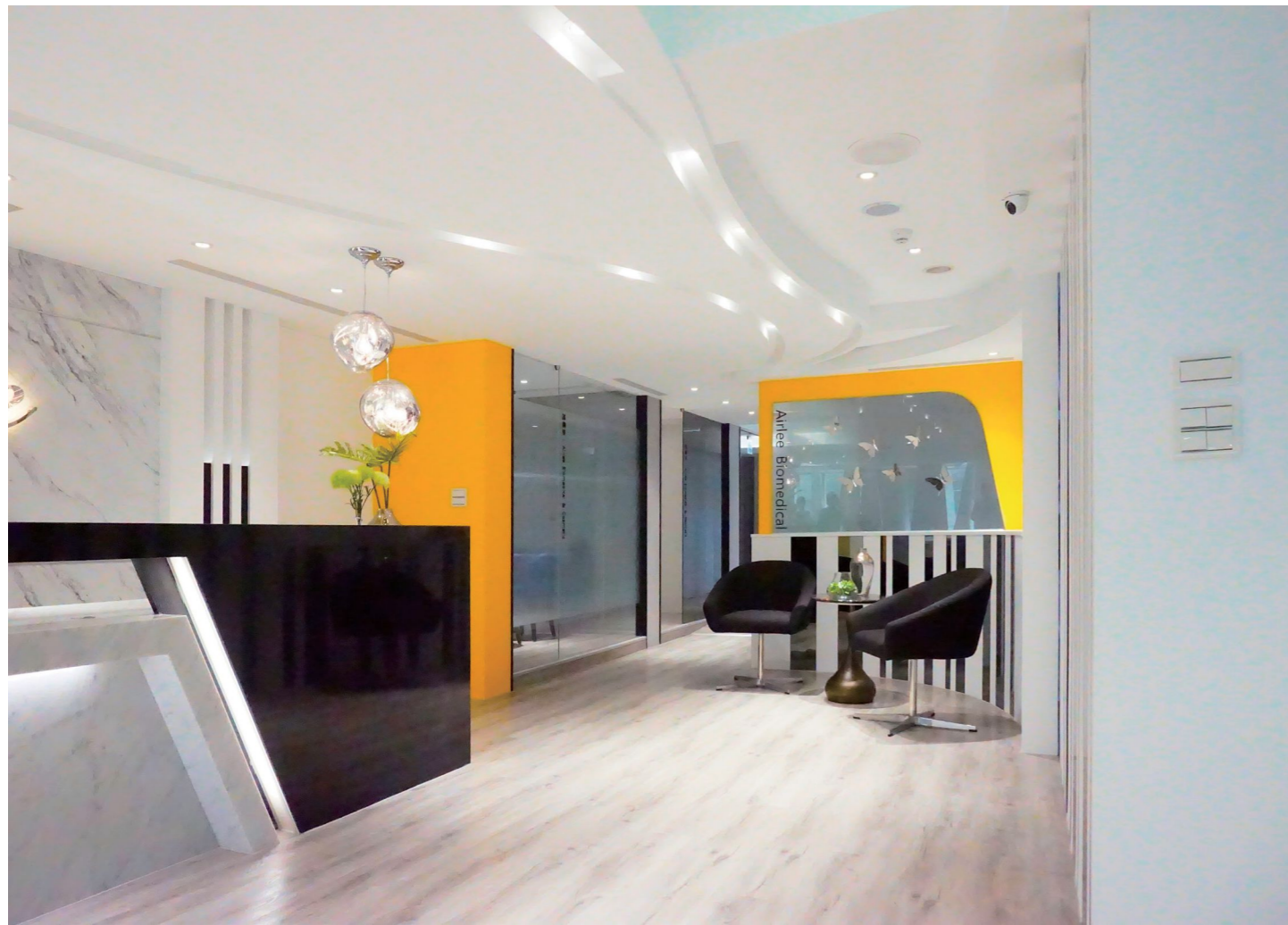

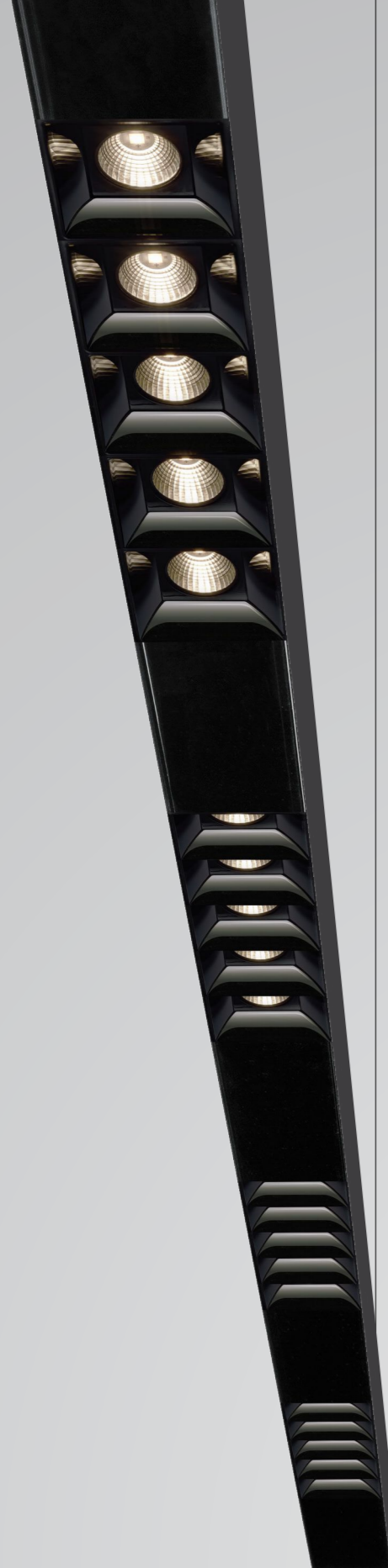

NEW LINEAR ILLUMINATION SERIES

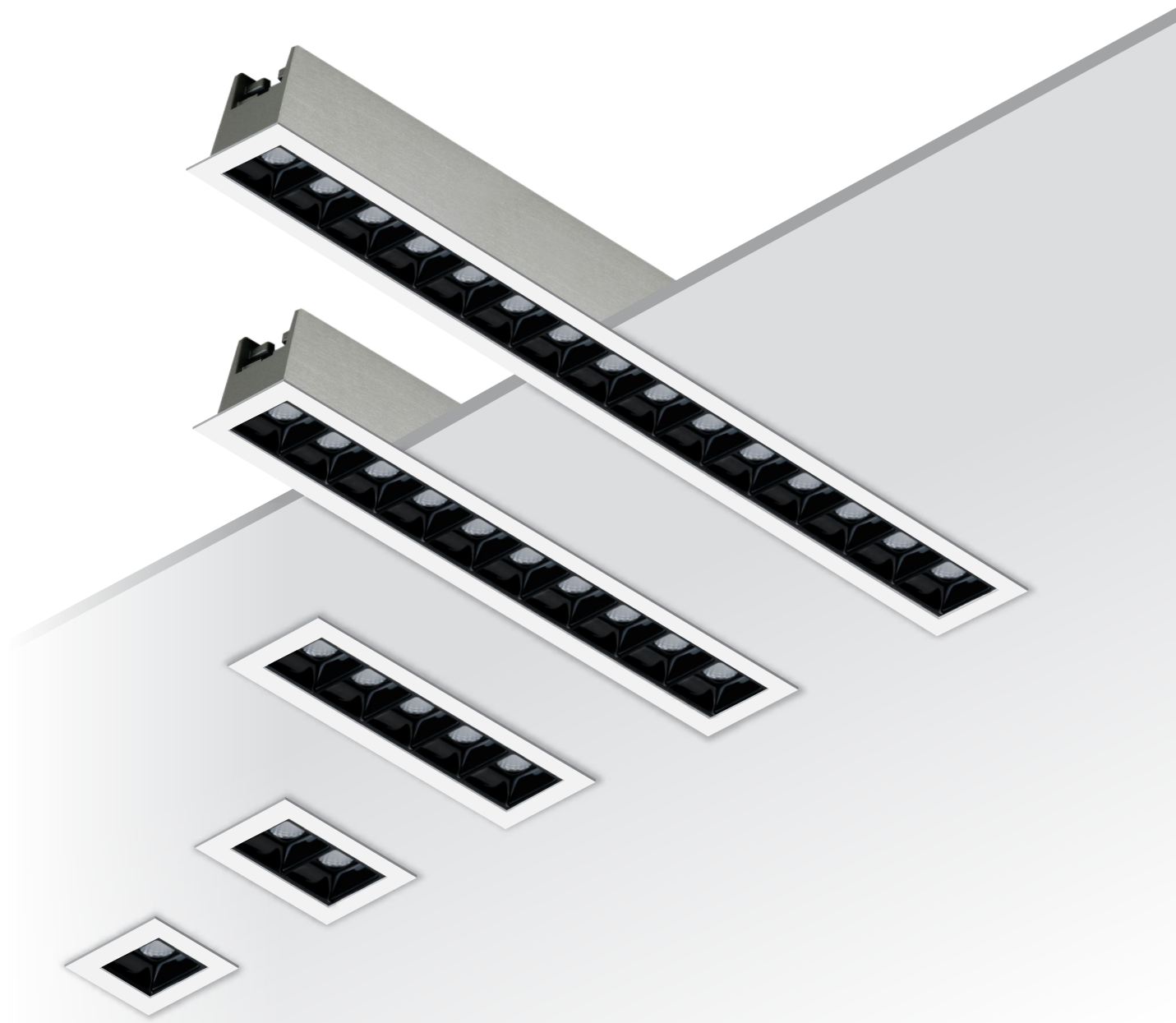

HIGH POWER

Model	LED Power(W)	Luminance(Lm)	Angle(°)	CCT(K)	Input	Cut out	Color
JL-C101-98	SMD 2W	164Lm	30°	3000K/4000K	110~240V	37 x 37	White ○
JL-C102-98	SMD 4W	328Lm	30°	3000K/4000K	110~240V	37 x 68	White ○
JL-C103-98	SMD 10W	820Lm	30°	3000K/4000K	110~240V	37 x 140	White ○
JL-C104-98	SMD 20W	1640Lm	30°	3000K/4000K	110~240V	37 x 273	White ○
JL-C105-98	SMD 30W	2460Lm	30°	3000K/4000K	110~240V	37 x 405	White ○

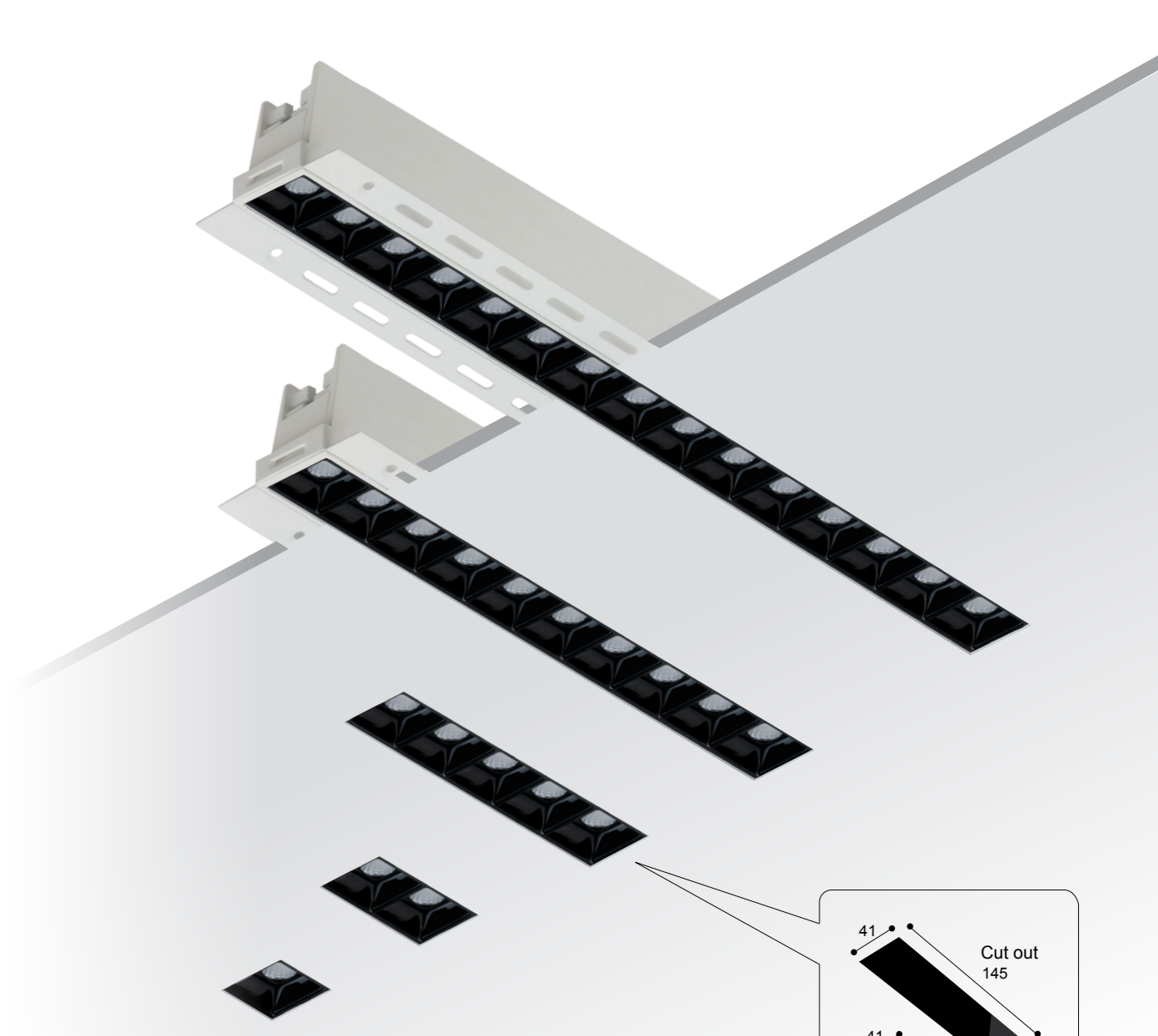

HIGH POWER

Model	LED Power(W)	Luminance(Lm)	Angle(°)	CCT(K)	Input	Cut out	Color
JL-C111-99	SMD 2W	164Lm	30°	3000K/4000K	110~240V	41 x 42	White ○
JL-C112-99	SMD 4W	328Lm	30°	3000K/4000K	110~240V	41 x 72	White ○
JL-C113-99	SMD 10W	820Lm	30°	3000K/4000K	110~240V	41 x 145	White ○
JL-C114-99	SMD 20W	1640Lm	30°	3000K/4000K	110~240V	41 x 277	White ○
JL-C115-99	SMD 30W	2460Lm	30°	3000K/4000K	110~240V	41 x 410	White ○

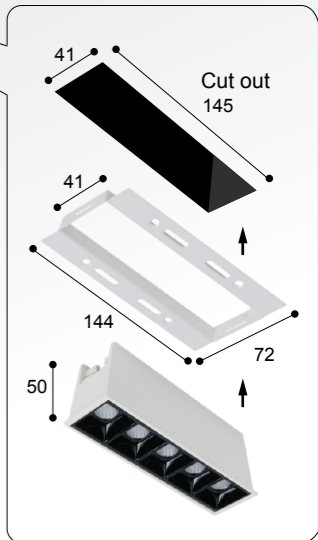



HIGH POWER

JL-C121-100 White ○

LED Power(W)	Luminance(Lm)	CCT(K)	Input	Cut out
SMD 10W	822Lm	3000K/4000K	110~240V	37 x 140



JL-C122-100 White ○

LED Power(W)	Luminance(Lm)	CCT(K)	Input	Cut out
SMD 20W	1644Lm	3000K/4000K	110~240V	37 x 273

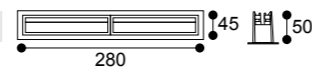

JL-C123-100 White ○

LED Power(W)	Luminance(Lm)	CCT(K)	Input	Cut out
SMD 30W	2466Lm	3000K/4000K	110~240V	37 x 405



HIGH POWER

JL-C131-101

LED Power(W)	Luminance(Lm)	Angle(°)	CCT(K)	Input
SMD 40W	3288Lm	30°	3000K/4000K	110~240V

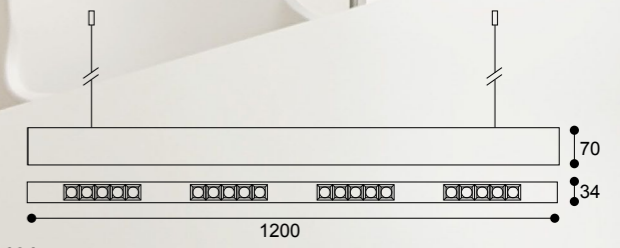



NEW PENDANT LIGHT SERIES





JC-C901-104

JC-C902-104

JC-C903-104

JC-C904-104

JC-C905-105

JC-C906-105

JC-C907-105

JC-C908-105

JC-C901-104
 COB 12W
 1191Lm
 3000K / 4000K
 110~240Vac,50/60Hz
 Beam Angle: 24°
 Colour: ●Black ●White



JC-C902-104
 COB 12W
 1191Lm
 3000K / 4000K
 110~240Vac,50/60Hz
 Beam Angle: 24°
 Colour: ●Black ●White



JC-C903-104
 SMD 5W
 450Lm
 3000K / 4000K
 110~240Vac,50/60Hz
 Beam Angle: 24°
 Colour: ●Black ●White



JC-C904-104
 SMD 5W
 450Lm
 3000K / 4000K
 110~240Vac,50/60Hz
 Beam Angle: 24°
 Colour: ●Black ●White

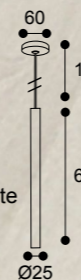

JC-C905-105
 COB 8W
 865Lm
 3000K / 4000K
 110~240Vac,50/60Hz
 Beam Angle: 24°
 Colour: ●Black ●White

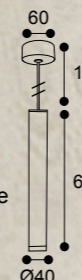

JC-C906-105
 COB 8W
 865Lm
 3000K / 4000K
 110~240Vac,50/60Hz
 Beam Angle: 24°
 Colour: ●Black ●White

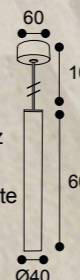

JC-C907-105
 COB 12W
 1191Lm
 3000K / 4000K
 110~240Vac,50/60Hz
 Beam Angle: 24°
 Colour: ●Black ●White

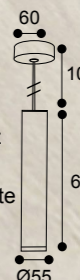

JC-C908-105
 COB 12W
 1191Lm
 3000K / 4000K
 110~240Vac,50/60Hz
 Beam Angle: 24°
 Colour: ●Black ●White



JC-C909-106
 Light: GU10/MR16
 110~240Vac,50/60Hz
 Colour: ● Black ● White

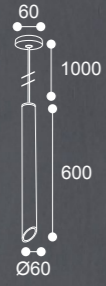

JC-C910-106
 Light: GU10/MR16
 110~240Vac,50/60Hz
 Colour: ● Black ● White

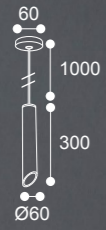

JC-C911-107
 COB 12W
 1191Lm
 3000K / 4000K
 110~240Vac,50/60Hz
 Colour: ● Black ● White

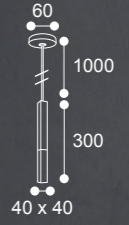

JC-C912A-107
 COB 12W
 1191Lm
 3000K / 4000K
 110~240Vac,50/60Hz
 Colour: ● Black ● White

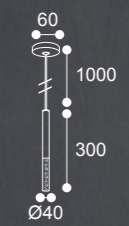

JC-C912B-107
 COB 12W
 1191Lm
 3000K / 4000K
 110~240Vac,50/60Hz
 Colour: ● Black ● White

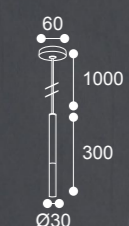

JC-C913-107
 SMD 5W
 459Lm
 3000K / 4000K
 110~240Vac,50/60Hz
 Colour: ● Black ● White

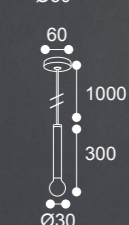

JC-C909-106

JC-C910-106

JC-C911-107

JC-C912A-107

JC-C913-107

JC-C912B-107





NEW DIMMABLE LED CEILING LIGHT SERIES



DIMMABLE LED CEILING LIGHT

LEDシーリングライト LED 調光吸頂燈



超薄設計 SLIM DESIGN

• 可減少室內空間的壓迫感也使得安裝更加容易

專業光學透鏡發光均勻

- 燈珠則採用獨立高功率擴散透鏡
- 光線均勻柔和無暗區
- 提升光效擴散照明無死角



JC-C600A-111

LED Power(W)	Luminance(Lm)	CCT(K)	Input	White ○
SMD 45W	4500Lm	3000K~4000K~6500K	110~240V	

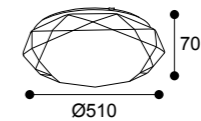

JC-C600B-111

LED Power(W)	Luminance(Lm)	CCT(K)	Input	White ○
SMD 45W	4500Lm	3000K~4000K~6500K	110~240V	

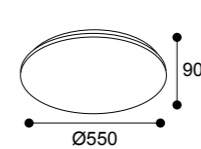

JC-C600C-111

LED Power(W)	Luminance(Lm)	CCT(K)	Input	White ○
SMD 45W	4500Lm	3000K~4000K~6500K	110~240V	

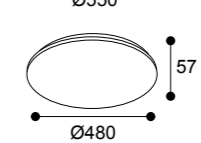

2.4G 遙控式

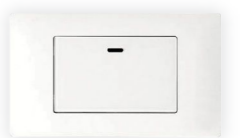

開關切換式



JC-C601A-111

LED Power(W)	Luminance(Lm)	CCT(K)	Input	Black ●
SMD 45W	4500Lm	3000K~4000K~6500K	110~240V	

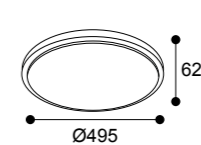

JC-C601B-111

LED Power(W)	Luminance(Lm)	CCT(K)	Input	Pink ●
SMD 45W	4500Lm	3000K~4000K~6500K	110~240V	

JC-C601C-111

LED Power(W)	Luminance(Lm)	CCT(K)	Input	blue ●
SMD 45W	4500Lm	3000K~4000K~6500K	110~240V	

JC-C601D-111

LED Power(W)	Luminance(Lm)	CCT(K)	Input	yellow ●
SMD 45W	4500Lm	3000K~4000K~6500K	110~240V	



2.4G 遙控式

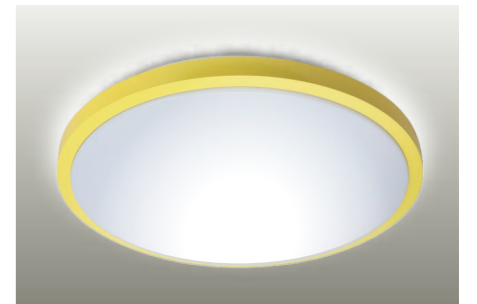

開關切換式

DIMMABLE LED CEILING LIGHT SERIES



JC-C602A-112 White ○

LED Power(W)	Luminance(Lm)	CCT(K)	Input
SMD 24W	2400Lm	3000K	110~240V

JC-C602B-112 White ○

LED Power(W)	Luminance(Lm)	CCT(K)	Input
SMD 24W	2400Lm	6500K	110~240V

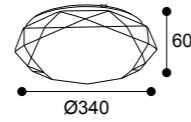

JC-C603A-112 White ○

LED Power(W)	Luminance(Lm)	CCT(K)	Input
SMD 24W	2400Lm	3000K	110~240V

JC-C603B-112 White ○

LED Power(W)	Luminance(Lm)	CCT(K)	Input
SMD 24W	2400Lm	6500K	110~240V

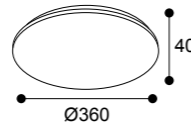

JC-C604A-112 White ○

LED Power(W)	Luminance(Lm)	CCT(K)	Input
SMD 24W	2400Lm	3000K	110~240V

JC-C604B-112 White ○

LED Power(W)	Luminance(Lm)	CCT(K)	Input
SMD 24W	2400Lm	6500K	110~240V

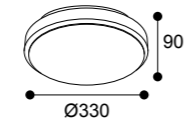

Light is energy and is almost a living thing. Like a biological system, all of its parts come together to form a perfectly calibrated whole. Every space features light, and this influences the activities people perform in an area, affecting their psychophysical wellbeing. "Our lives and light are intertwined" So, the possibility of managing and modulating light becomes a tool for improving the comfort and quality of the areas where we live, whether they are workplaces, public areas or homes.





JB-113-114 white ○

LED Power(W)	SMD 12W
Luminance(Lm)	1150Lm
CCT(K)	3000K/5500K
Input	110~240V



JB-301-114 JB-302-114 Chrome ●

LED Power(W)	SMD 6W
Luminance(Lm)	420Lm
CCT(K)	3000K/5500K
Input	110~240V



JB-402-114 Chrome ●

LED Power(W)	Luminance(Lm)	Angle(°)	CCT(K)	Input
SMD 15W	1350Lm	15°/ 25°/ 40°	3000K/5500K/4000K訂製	110~240V

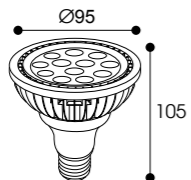

15° Field Angle		15W
Height(m)	Diameter(m)	Eav(lx)
1.0	0.30 m	5064 lx
2.0	0.60 m	1266 lx
3.0	0.90 m	562 lx
4.0	1.19 m	316 lx
5.0	1.49 m	202 lx

25° Field Angle		15W
Height(m)	Diameter(m)	Eav(lx)
1.0	0.40 m	3065 lx
2.0	0.79 m	766 lx
3.0	1.19 m	340 lx
4.0	1.58 m	191 lx
5.0	1.98 m	122 lx



JB-403-114 Chrome ●

LED Power(W)	Luminance(Lm)	Angle(°)	CCT(K)	Input
SMD 15W	1350Lm	100°	3000K/5500K/4000K訂製	110~240V

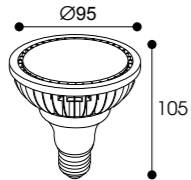

100° Field Angle		15W
Height(m)	Diameter(m)	Eav(lx)
1.0	2.62 m	412.56 lx
2.0	5.32 m	105.39 lx
3.0	7.15 m	48.51 lx
4.0	9.20 m	17.75 lx
5.0	11.22 m	8.00 lx



JB-404-115 Chrome ●

LED Power(W)	Luminance(Lm)	Angle(°)	CCT(K)	Input
SMD 18W	1500Lm	15°/ 25°/ 40°	3000K/5500K/4000K訂製	110~240V

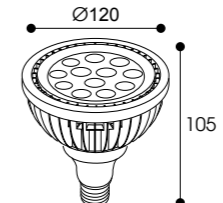

15° Field Angle		18W
Height(m)	Diameter(m)	Eav(lx)
1.0	0.29 m	5937 lx
2.0	0.58 m	1483 lx
3.0	0.86 m	659 lx
4.0	1.15 m	370 lx
5.0	1.44 m	237 lx

25° Field Angle		18W
Height(m)	Diameter(m)	Eav(lx)
1.0	0.37 m	4271 lx
2.0	0.73 m	1067 lx
3.0	1.10 m	474 lx
4.0	1.46 m	266 lx
5.0	1.83 m	170 lx



JB-405-115 Chrome ●

LED Power(W)	Luminance(Lm)	Angle(°)	CCT(K)	Input
SMD 25W	2030Lm	15°/ 25°/ 40°	3000K/4000K	110~240V

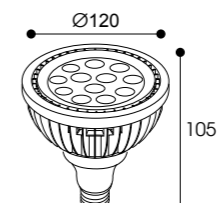

15° Field Angle		25W
Height(m)	Diameter(m)	Eav(lx)
1.0	0.30 m	8246 lx
2.0	0.58 m	2060 lx
3.0	0.87 m	916 lx
4.0	1.14 m	515 lx
5.0	1.45 m	329 lx

25° Field Angle		25W
Height(m)	Diameter(m)	Eav(lx)
1.0	0.38 m	5932 lx
2.0	0.74 m	1482 lx
3.0	1.12 m	658 lx
4.0	1.45 m	370 lx
5.0	1.85 m	236 lx



JB-406-115 Chrome ●

LED Power(W)	Luminance(Lm)	Angle(°)	CCT(K)	Input
SMD 18W	1500Lm	100°	3000K/5500K/4000K訂製	110~240V

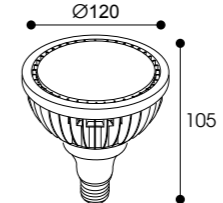

100° Field Angle		18W
Height(m)	Diameter(m)	Eav(lx)
1.0	2.72 m	601.56 lx
2.0	5.25 m	151.39 lx
3.0	8.37 m	67.51 lx
4.0	10.40 m	20.75 lx
5.0	12.53 m	15.00 lx

COB AR111



LED Power(W)	Luminance(Lm)	Angle(°)	CCT(K)	Input
COB 12W	1191Lm	24°	3000K/5500K	110~240V

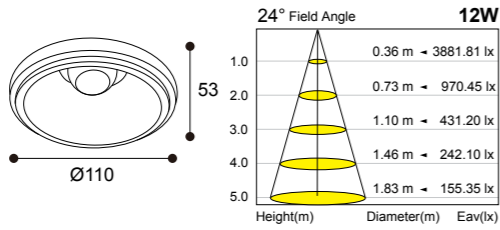

LED Power(W)	Luminance(Lm)	Angle(°)	CCT(K)	Input
COB 20W	2058Lm	15°/ 24°/ 36°	3000K/4000K	110~240V

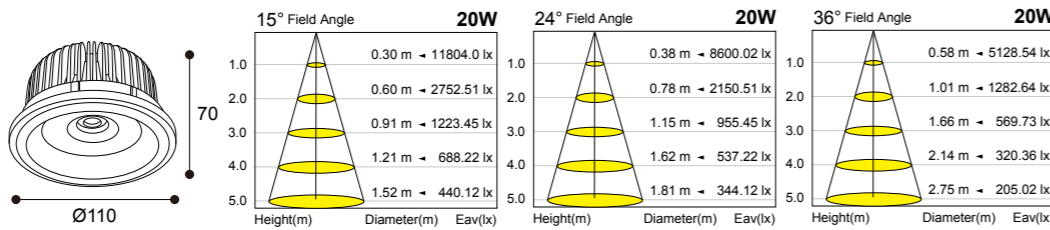

LED Power(W)	Luminance(Lm)	Angle(°)	CCT(K)	Input
COB 30W	3226Lm	24°/ 36°	3000K/4000K	110~240V

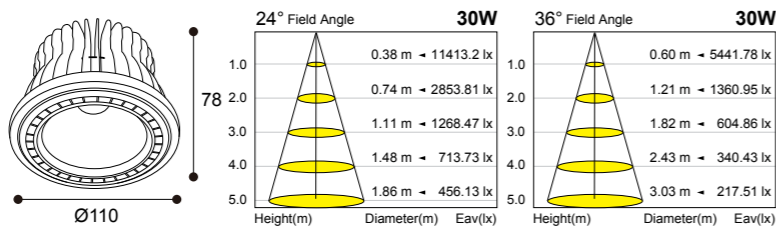

SMD AR111



LED Power(W)	Luminance(Lm)	Angle(°)	CCT(K)	Input
SMD 9W	740Lm	25°/ 40°	3000K/5500K/4000K訂製	110~240V

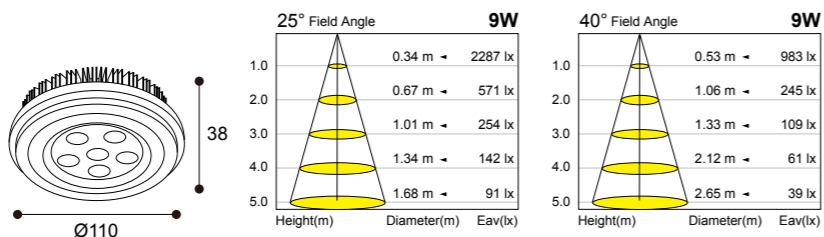

LED Power(W)	Luminance(Lm)	Angle(°)	CCT(K)	Input
SMD 12W	950Lm	25°	3000K/5500K/4000K訂製	110~240V

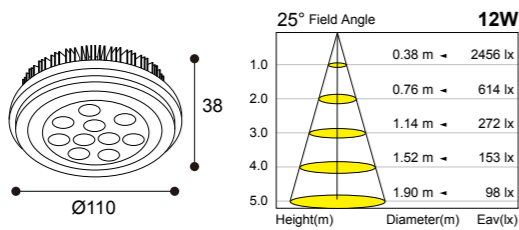

SMD AR111



LED Power(W)	Luminance(Lm)	Angle(°)	CCT(K)	Input
SMD 15W	1350Lm	25°	3000K/5500K/4000K訂製	110~240V

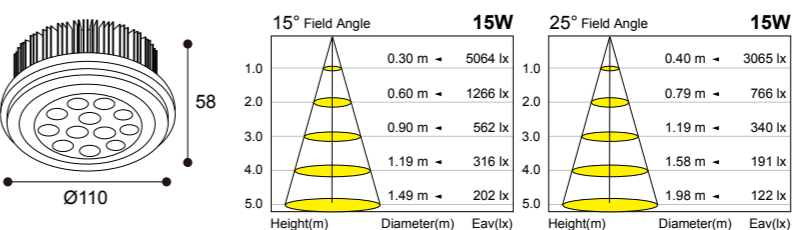

LED Power(W)	Luminance(Lm)	Angle(°)	CCT(K)	Input
SMD 12W	950Lm	15°/ 25°/ 40°	3000K/5500K/4000K訂製	110~240V

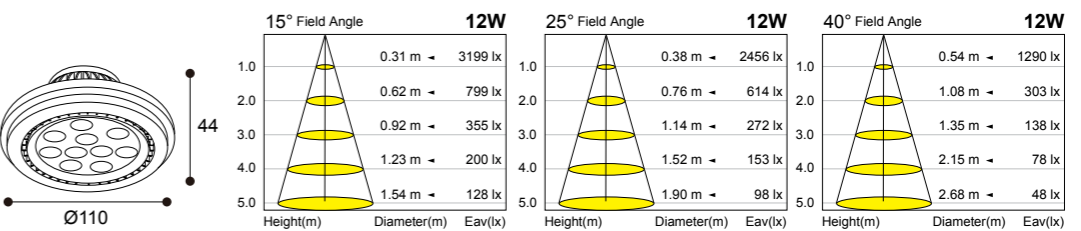

LED Power(W)	Luminance(Lm)	Angle(°)	CCT(K)	Input
SMD 15W	1350Lm	15°/ 25°/ 40°	3000K/5500K/4000K訂製	110~240V

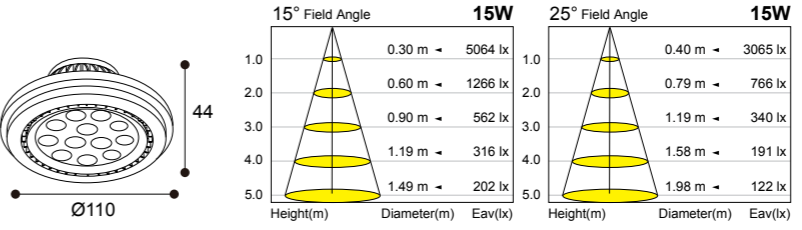

LED Power(W)	Luminance(Lm)	Angle(°)	CCT(K)	Input
SMD 15W	1350Lm	100°	3000K/5500K/4000K訂製	110~240V

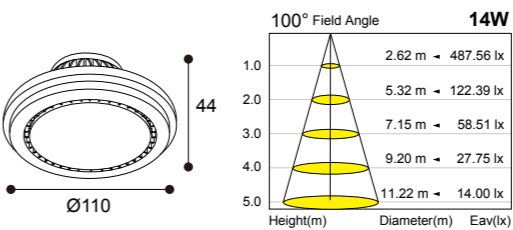

LED Power(W)	Luminance(Lm)	Angle(°)	CCT(K)	Input
SMD 23W	2000Lm	15°/ 25°/ 40°	3000K/4000K	110~240V

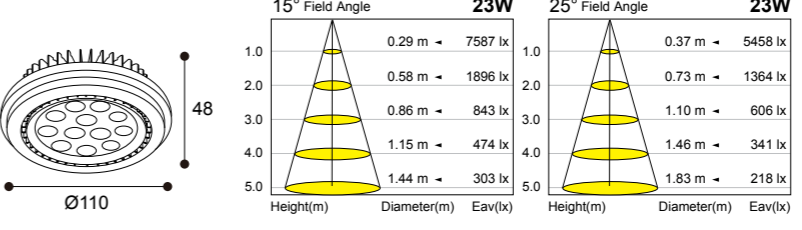

HIGH POWER

COB MR16



JB-C810-118 Black ●

LED Power(W)	Luminance(Lm)	Angle(°)	CCT(K)	Input
COB 6W	530Lm	12°/40°	3000K/4000K	12V

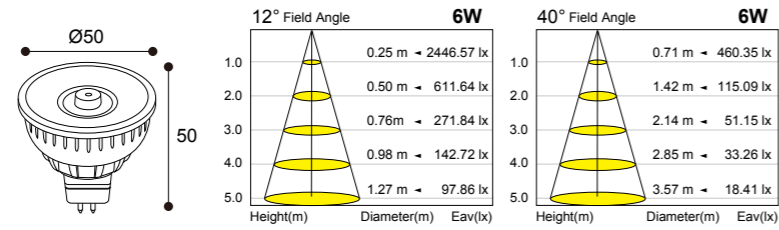

JB-C811-118 Black ●

LED Power(W)	Luminance(Lm)	Angle(°)	CCT(K)	Input
COB 10W	1046Lm	15°/24°/36°	3000K/4000K	110~240V

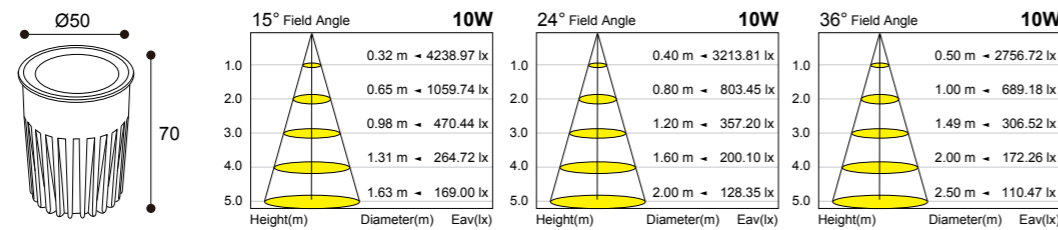

JB-C812-118 Black ●

LED Power(W)	Luminance(Lm)	Angle(°)	CCT(K)	Input
COB 15W	1682Lm	15°/24°/36°	3000K/4000K	110~240V

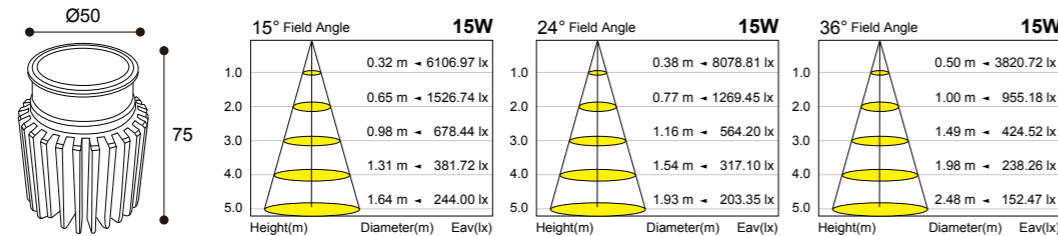

SMD MR16



JB-602-118 Silver ●

LED Power(W)	Luminance(Lm)	Angle(°)	CCT(K)	Input
SMD 6W	420Lm	30°	3000K/5500K/4000K訂製	12V



JB-603-118 Silver ●

LED Power(W)	Luminance(Lm)	Angle(°)	CCT(K)	Input
SMD 6W	450Lm	15°/25°/45°	3000K/4000K	12V

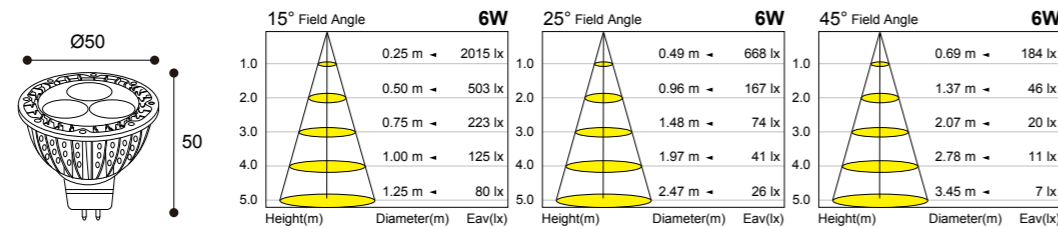

SMD MR16



JB-604-119 Silver ●

LED Power(W)	Luminance(Lm)	Angle(°)	CCT(K)	Input
SMD 8W	650Lm	15°/25°/45°	3000K/4000K	12V

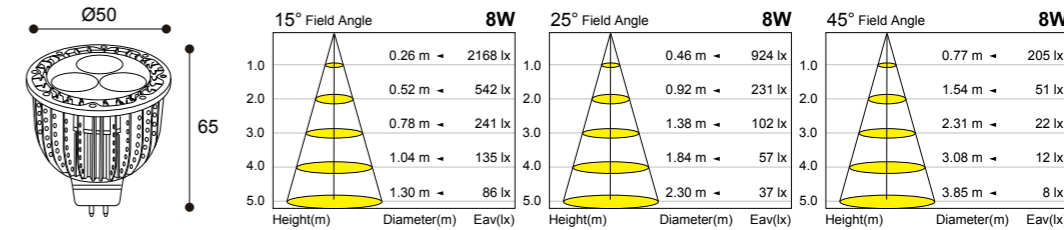

JB-606-119 Black ●

LED Power(W)	Luminance(Lm)	Angle(°)	CCT(K)	Input
SMD 6W	420Lm	24°	3000K/5500K/4000K訂製	12V

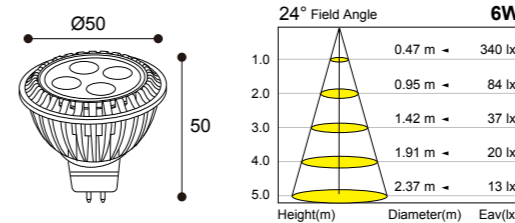

JB-701-119 Silver ●

LED Power(W)	Luminance(Lm)	Angle(°)	CCT(K)	Input
SMD 6W	420Lm	30°	3000K/5500K/4000K訂製	110~240V

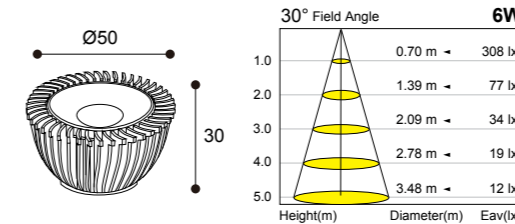

模組型MR16光源



LED T5系列



JB-901-120

1呎	5W	3000K	400lm	AC100~240Vac	L325mm x W20mm x H35mm
1呎	5W	5500K	425lm	AC100~240Vac	L325mm x W20mm x H35mm
2呎	10W	3000K	800lm	AC100~240Vac	L570mm x W20mm x H35mm
2呎	10W	5500K	850lm	AC100~240Vac	L570mm x W20mm x H35mm
3呎	15W	3000K	1200lm	AC100~240Vac	L885mm x W20mm x H35mm
3呎	15W	5500K	1275lm	AC100~240Vac	L885mm x W20mm x H35mm
4呎	20W	3000K	1600lm	AC100~240Vac	L1180mm x W20mm x H35mm
4呎	20W	5500K	1700lm	AC100~240Vac	L1180mm x W20mm x H35mm